

3744, SCHERMERHORN LAKE, ALLEGAN, MI, 49010

https://tuckerbenner.com

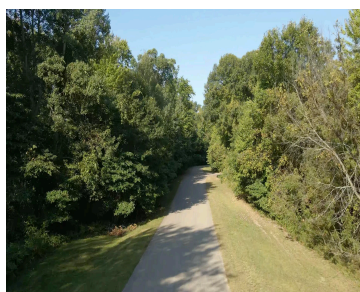
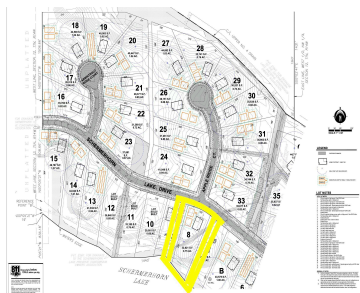
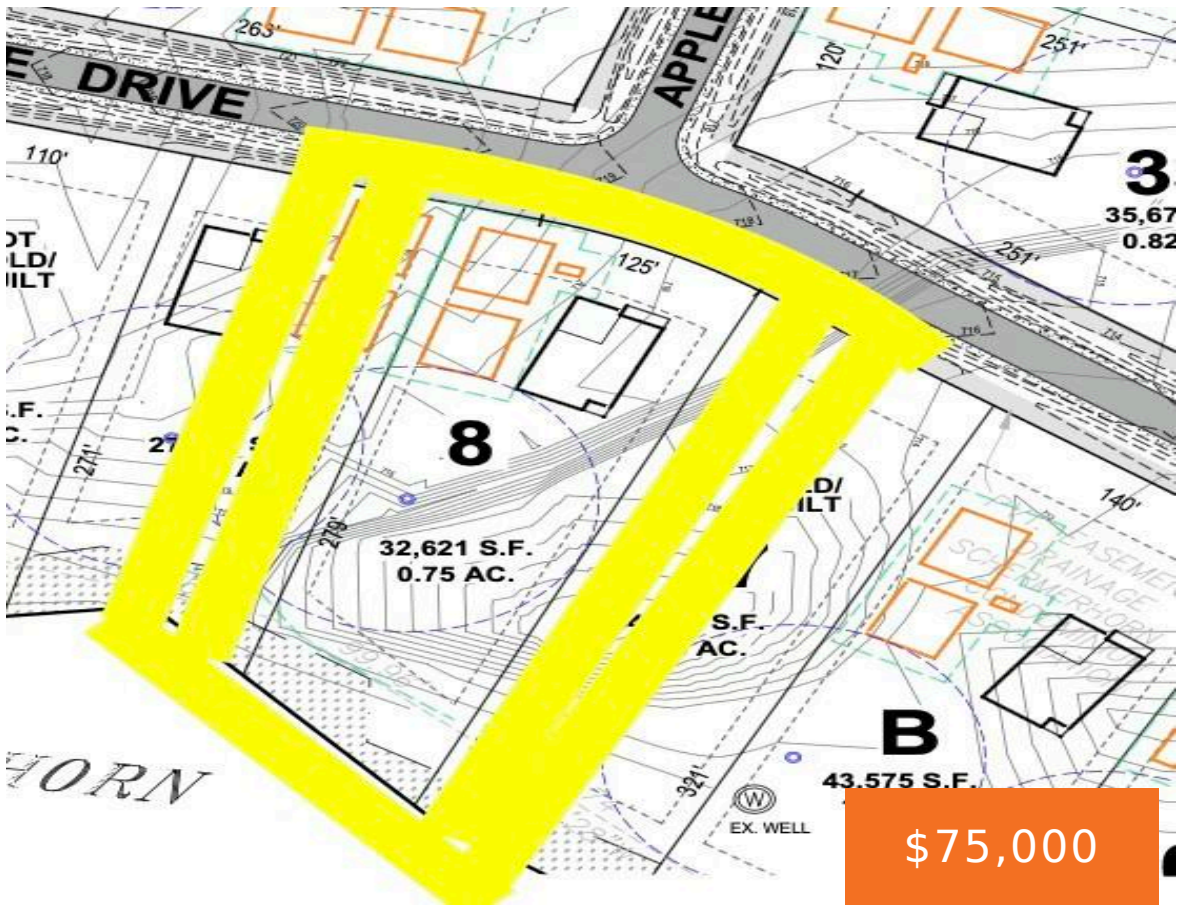

Schermerhorn Lake offers the perfect backdrop for your dream home! This stunning 75-acre all-sports lake is ready for your enjoyment. The property is located within the exclusive Schermerhorn Lake Preserve, a peaceful community of just 40 home settings on a private road, south of Allegan. Enjoy the serenity of country living, all while being just [...]

- 0 baths
- Lot
- Land
- Active



Basics

Category: Land

Status: Active

Lot size: 0.76 sq ft

County: Allegan

Type: Lot

Bathrooms: 0 baths

Lot Size Acres: 0.76 acres



Call us now

Phone: (231)730-8781
 Email: tuckerbennerteam@gmail.com
 Address: 2747 Lakeshore Drive, Twin Lake, MI 49457



Amenities & Features

Utilities: None

Waterfront Features: Lake

Lot Features: Buildable

Fees & Taxes

Tax Assessed Value: \$571

Association Fee Frequency: Annually

Association Fee: \$360

Tax Year: 2024

Tax Annual Amount: \$40

School Information

High School District: Allegan

Miscellaneous

Road Surface Type: Paved

CrossStreet: 37th and Schermerhorn Lake

Listing Terms: Cash



Call us now

Phone: (231)730-8781

Email: tuckerbennerteam@gmail.com

Address: 2747 Lakeshore Drive, Twin Lake, MI 49457

