

375, RIDGEWAY, ST. JOSEPH, MI, 49085

https://tuckerbenner.com

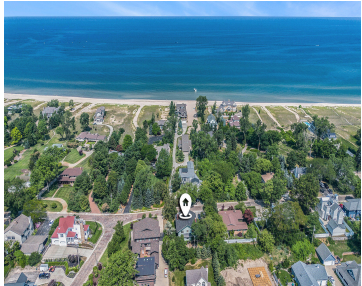

Historic 1910 resort re-imagined for modern multi-generational living. Features four separate units, each complete with bedroom, living space, private bath & kitchen. This thoughtful arrangement ensures that every generation from grandparents to grandchildren can enjoy their own personal sanctuary while still being just steps away from loved ones. The "cohousing" movement provides a lifestyle prioritizing [...]

- 4 beds
- 4 baths
- Single Family Residence
- Residential
- Active
- 4294 sq ft

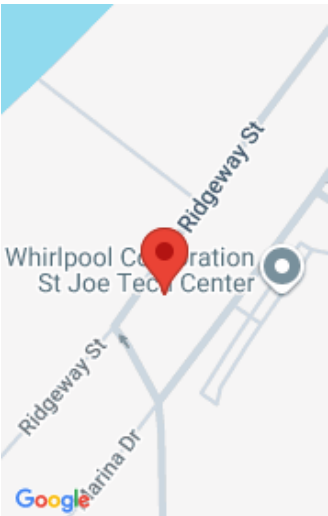

Basics

Category: Residential

Status: Active

Bathrooms: 4 baths

Lot size: 0.24 sq ft

Bathrooms Full: 4

Rooms Total: 12

Type: Single Family Residence

Bedrooms: 4 beds

Area: 4294 sq ft

Year built: 1910

Lot Size Acres: 0.24 acres

County: Berrien

Building Details

Building Area Total: 2877 sq ft

Architectural Style: Historic, Traditional

Heating: Radiant, Steam

Roof: Asphalt, Shingle

Construction Materials: Other

Sewer: Public

Stories: 2

Basement: Full

Amenities & Features

Laundry Features: Common Area, In Basement

WaterSource: Public

Lot Features: Level

Flooring: Wood

Appliances: Dishwasher, Range, Refrigerator

Patio And Porch Features: Porch(es)

Fees & Taxes

Tax Assessed Value: \$169,297

Tax Annual Amount: \$9,148

Tax Year: 2024

School Information

Call us now

 Phone: (231)730-8781

 Email: tuckerbennerteam@gmail.com

 Address: 2747 Lakeshore Drive, Twin Lake, MI 49457



High School District: St. Joseph

Miscellaneous

CrossStreet: Virginia Court / N. Upton Dr. **Listing Terms:** Cash, FHA, VA Loan, Conventional

Call us now