

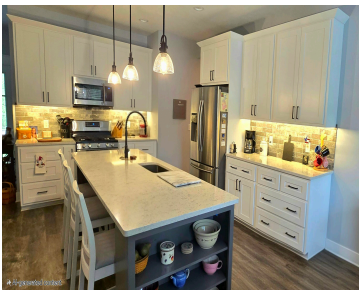

\$479,900



Attention buyers, Seller will accept an offer the seller is willing to take without delaying for highest and best offer. Welcome to this beautifully crafted ranch, offering exceptional quality and thoughtful design. Enjoy an open-concept layout with 2 spacious bedrooms and 2 full baths, including a luxurious primary suite with a walk-in closet and spa-like [...]

- 2 beds
- 2 baths
- Single Family Residence
- Residential
- Active
- 1583 sq ft



Basics

Category: Residential

Status: Active

Bathrooms: 2 baths

Lot size: 0.23 sq ft

Bathrooms Full: 2

Rooms Total: 9

Type: Single Family Residence

Bedrooms: 2 beds

Area: 1583 sq ft

Year built: 2019

Lot Size Acres: 0.23 acres

County: Kent

Building Details

Building Area Total: 1583 sq ft

Architectural Style: Ranch

Heating: Forced Air

Roof: Composition

Construction Materials: Vinyl Siding

Sewer: Public

Stories: 1

Basement: Daylight

Amenities & Features

Laundry Features: Gas Dryer Hookup, Laundry Room, Main Level, Washer Hookup

Parking Features: Attached

Garage Spaces: 2

Appliances: Dishwasher, Disposal, Dryer, Microwave, Range, Refrigerator, Washer

Patio And Porch Features: 3 Season Room, Patio, Porch(es)

Cooling: Central Air

Utilities: Natural Gas Connected, High-Speed Internet

Fireplace Features: Living Room

WaterSource: Public

Interior Features: Ceiling Fan(s), Center Island, Pantry

Fireplaces Total: 1

Fees & Taxes

Tax Assessed Value: \$183,895

Tax Annual Amount: \$6,674

Tax Year: 2024

Call us now



Phone: (231)730-8781

Email: tuckerbennerteam@gmail.com

Address: 2747 Lakeshore Drive, Twin Lake, MI 49457



School Information

High School District: Grandville

Miscellaneous

Road Surface Type: Paved

CrossStreet: Mohawk ave

Listing Terms: Cash, FHA, MSHDA, Conventional

Call us now