

37703, JOY, WESTLAND, MI, 48185

https://tuckerbenner.com

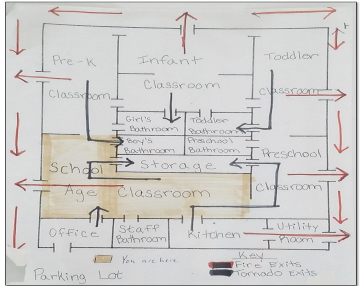

State-approved child care center with a capacity for 94 children. Located within one mile of Livonia, Plymouth, and Canton. Favorable median and average income within a one-mile radius. Purchase includes child care center license approval and all Furniture, Fixtures, and Equipment (FFE) Recently upgraded with a new roof and siding See docs for OM. BATVAI.

- 6 baths
- Retail/Commercial
- Commercial Sale
- Active



Basics

Category: Commercial Sale
Status: Active
Lot size: 0.61 sq ft
Bathrooms Full: 6
Business Type: Other

Type: Retail/Commercial
Bathrooms: 6 baths
Year built: 1979
Lot Size Acres: 0.61 acres
County: Wayne



Call us now

Phone: (231)730-8781
 Email: tuckerbennerteam@gmail.com
 Address: 2747 Lakeshore Drive, Twin Lake, MI 49457



Building Details

Building Area Total: 4576 sq ft

Sewer: Public Sewer

StoriesTotal: 4576

Number Of Units Total: 1

Heating: Forced Air

Number Of Buildings: 1

Amenities & Features

Parking Total: 11

Utilities: Phone Available, Cable Available,
Natural Gas Connected, Electricity Connected

Inclusions: Real Estate, Licenses, Inventory,
Furniture, Equipment

WaterSource: Public

Fees & Taxes

Tax Assessed Value: \$218,600

Tax Year: 2023

Tax Annual Amount: \$14,343

School Information

High School District: Livonia

Miscellaneous

CrossStreet: Joy and Newburgh

Listing Terms: Conventional, Contract, Cash



Call us now

Phone: (231)730-8781

Email: tuckerbennerteam@gmail.com

Address: 2747 Lakeshore Drive, Twin Lake, MI 49457

