

378, PIPESTONE STREET, BENTON HARBOR, MI, 49022

<https://tuckerbenner.com>

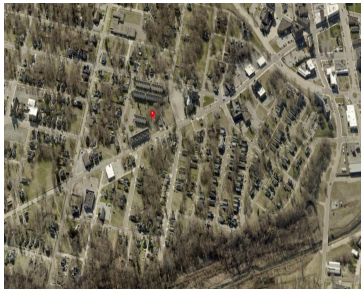
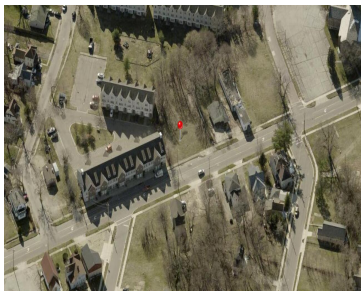

Prime Commercial Opportunity at 378 Pipestone St., Benton Harbor, MI!
 Unleash your vision on this .367-acre commercial lot located in the heart of Benton Harbor's bustling commercial district. Whether you're dreaming of building a retail space, restaurant, office, or an innovative business concept, this property provides a prime canvas to make it happen. What sets [...]

- 0 baths
- Commercial Land
- Land
- Active



Basics

Category: Land

Status: Active

Lot size: 0.37 sq ft

County: Berrien

Type: Commercial Land

Bathrooms: 0 baths

Lot Size Acres: 0.37 acres



Call us now

Phone: (231)730-8781
 Email: tuckerbennerteam@gmail.com
 Address: 2747 Lakeshore Drive, Twin Lake, MI 49457



Amenities & Features

Utilities: Phone Available, Water Available, Sewer Available, None

Fees & Taxes

Tax Assessed Value: \$11,235

Tax Year: 2024

Tax Annual Amount: \$678

School Information

High School District: Benton Harbor

Miscellaneous

CrossStreet: Maple and Pipestone Street

Listing Terms: Cash, Contract



Call us now

Phone: (231)730-8781

Email: tuckerbennerteam@gmail.com

Address: 2747 Lakeshore Drive, Twin Lake, MI 49457

