

3780, HIAWATHA, NATIONAL CITY, MI, 48748

https://tuckerbenner.com

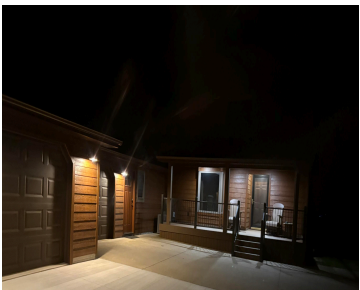
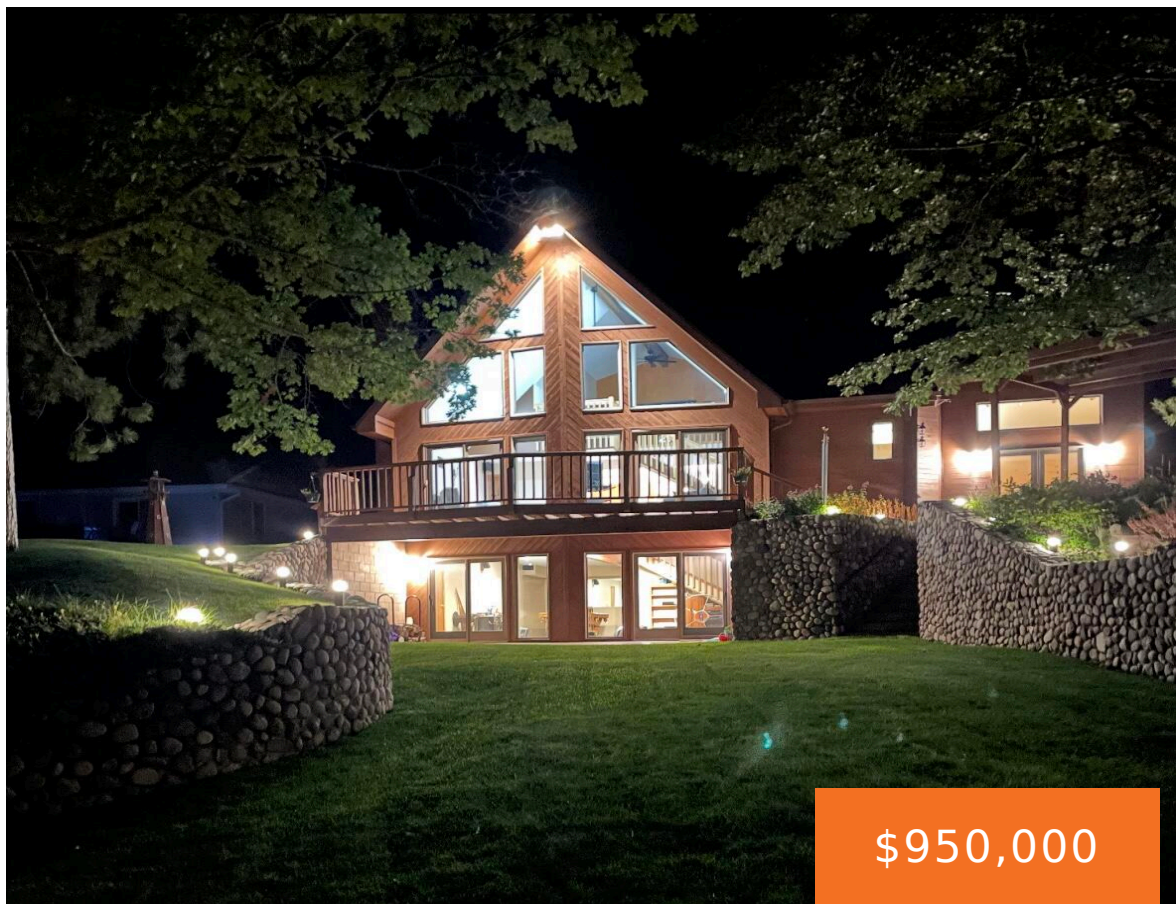

Stunning Sand Lake Oasis! Just far enough away from summer hot spots to be private and yet close to Summer events and dining. Located on a private court. 4 Wheel trails in the Summer and Groomed snowmobile trails for Winter fun. You will be on the nicest all sports lake, Sand Lake w/ your own [...]

- 4 beds
- 4 baths
- Single Family Residence
- Residential
- Active
- 3102 sq ft

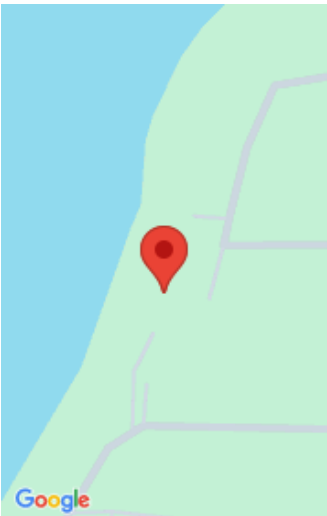

Call us now

Phone: (231)730-8781
Email: tuckerbennerteam@gmail.com
Address: 2747 Lakeshore Drive, Twin Lake, MI 49457

Basics

Category: Residential

Status: Active

Bathrooms: 4 baths

Lot size: 0.37 sq ft

Subdivision Name: Sand Lake

Lot Size Acres: 0.37 acres

County: Iosco

Type: Single Family Residence

Bedrooms: 4 beds

Area: 3102 sq ft

Year built: 1993

Bathrooms Full: 4

Rooms Total: 10

Building Details

Building Area Total: 3102 sq ft

Architectural Style: Contemporary

Heating: Forced Air

Roof: Composition, Shingle

Construction Materials: Vinyl Siding

Sewer: Septic Tank

Stories: 3

Basement: Full, Walk-Out Access

Amenities & Features

Call us now

Laundry Features: Electric Dryer Hookup, Laundry Room, Upper Level, Washer Hookup

Utilities: High-Speed Internet

Waterfront Features: Lake

Garage Spaces: 2

Appliances: Dishwasher, Disposal, Microwave, Oven, Refrigerator, Washer

Lot Features: Rolling Hills, Cul-De-Sac

Patio And Porch Features: Covered, Deck, Patio, Porch(es)

Fireplaces Total: 2

Flooring: Carpet, Ceramic Tile

Parking Features: Tandem, Garage Faces Side, Garage Door Opener, Attached

Fireplace Features: Living Room, Recreation Room

WaterSource: Private Water, Well

Interior Features: Ceiling Fan(s), Garage Door Opener, Eat-in Kitchen, Pantry

Window Features: Screens, Insulated Windows, Bay/Bow, Garden Window, Window Treatments

Exterior Features: Other

Cooling: Central Air

Fees & Taxes

Tax Assessed Value: \$234,459

Tax Year: 2024

Tax Annual Amount: \$6,343

School Information

High School District: Tawas

Miscellaneous

Road Surface Type: Paved

CrossStreet: m-55 to plank rd

Listing Terms: Cash, Conventional

Call us now