

37834, SIENA, FARMINGTON, MI, 48331

<https://tuckerbenner.com>

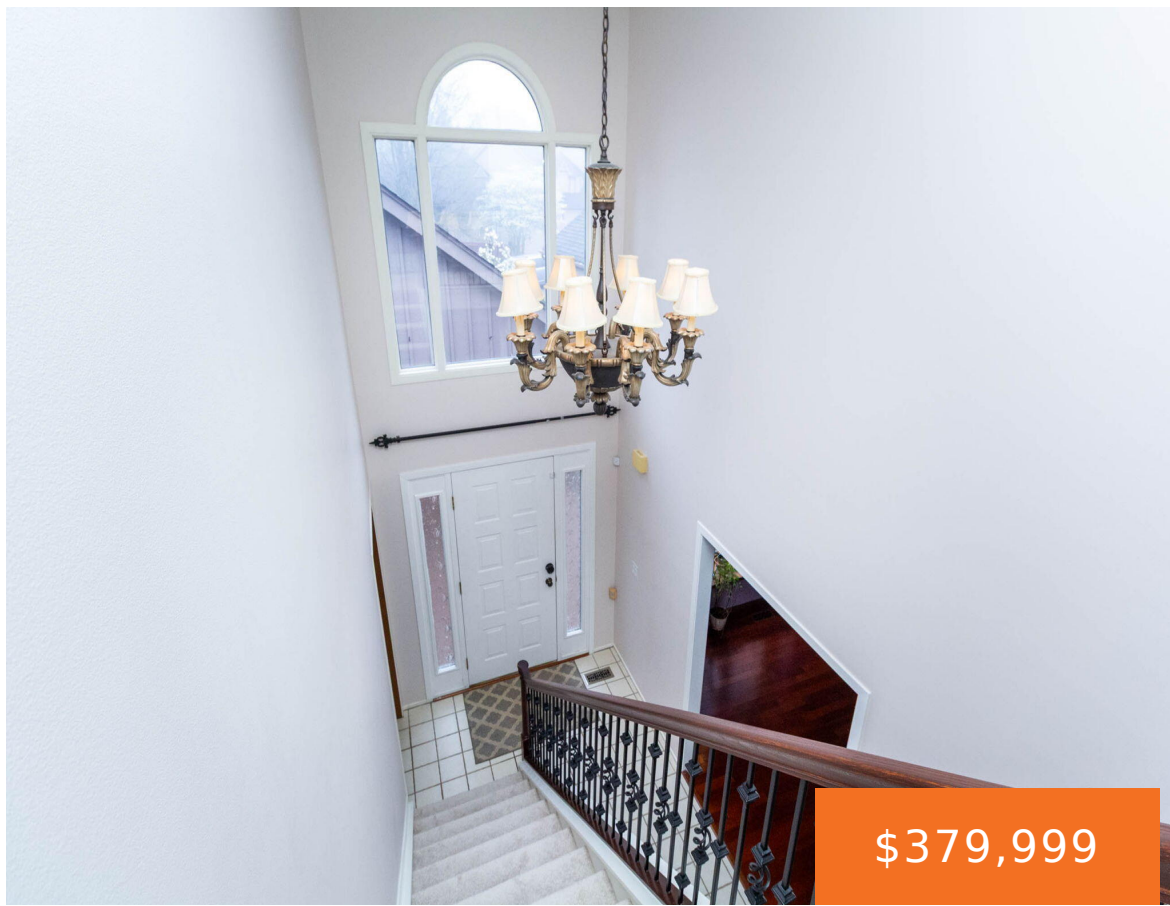

\$379,999

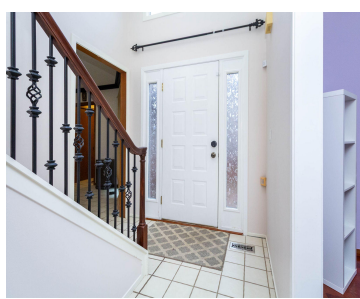

Beautifully appointed condo in Farmington Hills offering 2912 sq ft of refined living space. This 3-bedroom, 2-bath home features rich hardwood floors and desirable first-floor layout with laundry and private den ideal for a home office or retreat. The elegant dining room showcases a dramatic mirrored wall, perfect for upscale entertaining. The spacious kitchen is [...]

- 2 beds
- 3 baths
- Condominium
- Residential
- Active
- 2634 sq ft



Basics

Call us now

Phone: (231)730-8781
Email: tuckerbennerteam@gmail.com
Address: 2747 Lakeshore Drive, Twin Lake, MI 49457



Category: Residential

Status: Active

Bathrooms: 3 baths

Lot size: 30.24 sq ft

Subdivision Name: Chesnut Ridge

Lot Size Acres: 30.24 acres

County: Oakland

Type: Condominium

Bedrooms: 2 beds

Area: 2634 sq ft

Year built: 1989

Bathrooms Full: 2

Rooms Total: 5

Bathrooms Half: 1

Building Details

Building Area Total: 1819 sq ft

Sewer: Public

Stories: 2

Basement: Michigan Basement

Construction Materials: Brick

Heating: Forced Air

Roof: Shingle

Amenities & Features

Laundry Features: In Basement

Garage Spaces: 2

Fireplaces Total: 1

Parking Features: Attached

WaterSource: Public

Fees & Taxes

Tax Assessed Value: \$333,600 **Association Fee Frequency:** Monthly

Association Fee: \$395

Tax Year: 2025

Tax Annual Amount: \$7,100

Association Fee Includes: Water, Trash, Snow Removal, Sewer

School Information

Call us now



Phone: (231)730-8781

Email: tuckerbennerteam@gmail.com

Address: 2747 Lakeshore Drive, Twin Lake, MI 49457



High School District: Farmington

Miscellaneous

CrossStreet: 12 Mile and Halsted

Listing Terms: Cash, FHA, Conventional

Call us now



Phone: (231)730-8781

Email: tuckerbennerteam@gmail.com

Address: 2747 Lakeshore Drive, Twin Lake, MI 49457

