

38, EAST, BATTLE CREEK, MI, 49017

<https://tuckerbenner.com>

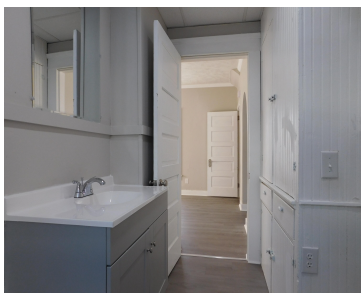

Welcome Home! This charming 1910 Craftsman home is ready for you to move in and make it your own. Home has been recently updated to make the home everything you've been waiting for. Updates include a new roof, interior paint, flooring, and kitchen appliances. The main floor offers high ceilings, large living and dining rooms, [...]

- 3 beds
- 2 baths
- Single Family Residence
- Residential
- Active
- 1086 sq ft



Basics

Call us now



Phone: (231)730-8781
Email: tuckerbennerteam@gmail.com
Address: 2747 Lakeshore Drive, Twin Lake, MI 49457



Category: Residential

Type: Single Family Residence

Status: Active

Bedrooms: 3 beds

Bathrooms: 2 baths

Area: 1086 sq ft

Lot size: 0.14 sq ft

Year built: 1910

Bathrooms Full: 2

Lot Size Acres: 0.14 acres

Rooms Total: 8

County: Calhoun

Building Details

Building Area Total: 1086 sq ft **Construction Materials:** Vinyl Siding

Architectural Style: Craftsman **Sewer:** Public

Heating: Forced Air

Stories: 1

Basement: Crawl Space, Full

Amenities & Features

Laundry Features: In Basement

WaterSource: Public

Fees & Taxes

Tax Assessed Value: \$42,300

Tax Year: 2024

Tax Annual Amount: \$1,397

School Information

High School District: Battle Creek

Miscellaneous

Call us now



Phone: (231)730-8781

Email: tuckerbennerteam@gmail.com

Address: 2747 Lakeshore Drive, Twin Lake, MI 49457



CrossStreet: Capital Ave NE **Listing Terms:** Cash, FHA, VA Loan, MSHDA, Conventional

Call us now



Phone: (231)730-8781

Email: tuckerbennerteam@gmail.com

Address: 2747 Lakeshore Drive, Twin Lake, MI 49457

