

# 38, MAPLE WOOD, EDWARDSBURG, MI, 49112

https://tuckerbenner.com

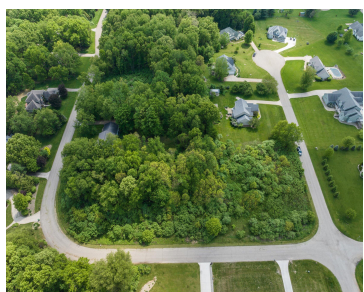

Edwardsburg Schools. Embrace Nature on your Wooded Homesite in a Rural Subdivision. Many new homes in this neighborhood. Great central location for work, travel and schools. This Subdivision Has Restrictions - 2000 Minimum For Ranch 2200 For Two Story Houses, other Restrictions On File.

- 0 baths
- Lot
- Land
- Active



## Basics

**Category:** Land  
**Status:** Active  
**Lot size:** 0.67 sq ft  
**Lot Size Acres:** 0.67 acres

**Type:** Lot  
**Bathrooms:** 0 baths  
**Subdivision Name:** Woodfield Hills  
**County:** Cass



### Call us now

Phone: (231)730-8781  
 Email: tuckerbennerteam@gmail.com  
 Address: 2747 Lakeshore Drive, Twin Lake, MI 49457



---

## Amenities & Features

**Utilities:** None Connected, Electric Available

**Lot Features:** Wooded, Corner Lot

---

## Fees & Taxes

**Tax Assessed Value:** \$8,709

**Tax Year:** 2024

**Tax Annual Amount:** \$355

---

## School Information

**High School District:** Edwardsburg

---

## Miscellaneous

**Road Surface Type:** Paved

**CrossStreet:** Pine Lake

**Listing Terms:** Cash, Rural Development, Conventional



### Call us now

Phone: (231)730-8781

Email: [tuckerbennerteam@gmail.com](mailto:tuckerbennerteam@gmail.com)

Address: 2747 Lakeshore Drive, Twin Lake, MI 49457

