

# 3809, JEFFERSON, WYOMING, MI, 49548

<https://tuckerbenner.com>

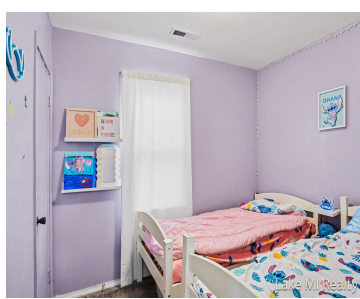
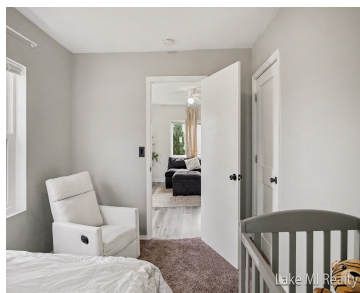

Well-maintained home located in a quiet neighborhood of Wyoming! This property offers a perfect blend of comfort and functionality, featuring spacious living areas filled with natural light, a well-appointed kitchen, and generously sized bedrooms. The home sits on a great lot, ideal for outdoor enjoyment, entertaining, or future possibilities. Conveniently located near shopping, dining, schools, [...]

- 3 beds
- 1 bath
- Single Family Residence
- Residential
- Active
- 1602 sq ft



## Basics

### Call us now



Phone: (231)730-8781  
Email: [tuckerbennerteam@gmail.com](mailto:tuckerbennerteam@gmail.com)  
Address: 2747 Lakeshore Drive, Twin Lake, MI 49457



**Category:** Residential

**Status:** Active

**Bathrooms:** 1 bath

**Lot size:** 0.12 sq ft

**Bathrooms Full:** 1

**Rooms Total:** 6

**Type:** Single Family Residence

**Bedrooms:** 3 beds

**Area:** 1602 sq ft

**Year built:** 1950

**Lot Size Acres:** 0.12 acres

**County:** Kent

---

## Building Details

**Building Area Total:** 873 sq ft

**Architectural Style:** Ranch

**Heating:** Forced Air

**Basement:** Michigan Basement, Partial

**Construction Materials:** Vinyl Siding

**Sewer:** Public

**Stories:** 1

---

## Amenities & Features

**Laundry Features:** In Basement

**WaterSource:** Public

**Fencing:** Fenced Back

**Appliances:** Dryer, Range, Refrigerator, Washer

---

## Fees & Taxes

**Tax Assessed Value:** \$78,462

**Tax Annual Amount:** \$3,063.44

**Tax Year:** 2025

---

## School Information

**High School District:** Godwin Heights

**Call us now**



Phone: (231)730-8781

Email: tuckerbennerteam@gmail.com

Address: 2747 Lakeshore Drive, Twin Lake, MI 49457



---

## Miscellaneous

**Road Surface Type:** Paved

**CrossStreet:** 36th Street & Jefferson Av

**Listing Terms:** FHA, MSHDA, Conventional

### Call us now



Phone: (231)730-8781

Email: [tuckerbennerteam@gmail.com](mailto:tuckerbennerteam@gmail.com)

Address: 2747 Lakeshore Drive, Twin Lake, MI 49457

