

# 381, TIMBER, COLOMA, MI, 49038

<https://tuckerbenner.com>

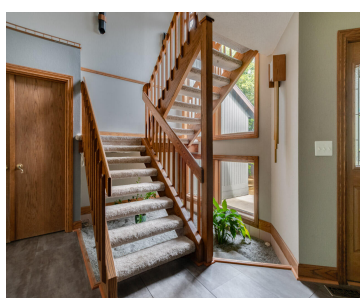

\$3,500

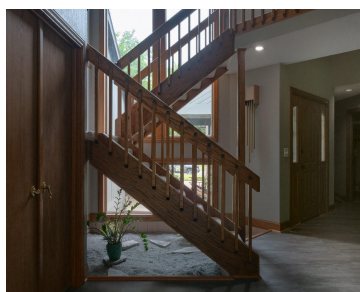

Nestled in a highly desirable Coloma neighborhood, this spacious 4-bedroom, 3-full-bath residence offers comfortable living with a convenient location. The home features a functional floor plan, generous living areas, and the added convenience of an included washer and dryer. Enjoy outdoor living in the private backyard, providing ample space for relaxation and recreation. Ideally situated [...]

- 4 beds
- 3 baths
- Single Family Residence
- Residential Lease
- Active
- 2675 sq ft



## Basics

### Call us now



Phone: (231)730-8781  
 Email: [tuckerbennerteam@gmail.com](mailto:tuckerbennerteam@gmail.com)  
 Address: 2747 Lakeshore Drive, Twin Lake, MI 49457



**Category:** Residential Lease

**Status:** Active

**Bathrooms:** 3 baths

**Lot size:** 0.4 sq ft

**Bathrooms Full:** 3

**Rooms Total:** 10

**Type:** Single Family Residence

**Bedrooms:** 4 beds

**Area:** 2675 sq ft

**Year built:** 1991

**Lot Size Acres:** 0.4 acres

**County:** Berrien

---

## Building Details

**Architectural Style:** Contemporary

**Stories:** 2

**Heating:** Forced Air

**Basement:** Crawl Space

---

## Amenities & Features

**Laundry Features:** Laundry Room

**Garage Spaces:** 3

**Parking Features:** Attached

---

## Fees & Taxes

**Tax Year:** 3

---

## School Information

**High School District:** Coloma

---

## Miscellaneous

**CrossStreet:** Timber Dr. and E St. Joseph St

**Pets Allowed:** No

### Call us now



Phone: (231)730-8781

Email: tuckerbennerteam@gmail.com

Address: 2747 Lakeshore Drive, Twin Lake, MI 49457

