

38136, VAN BORN, WAYNE, MI, 48184

https://tuckerbenner.com

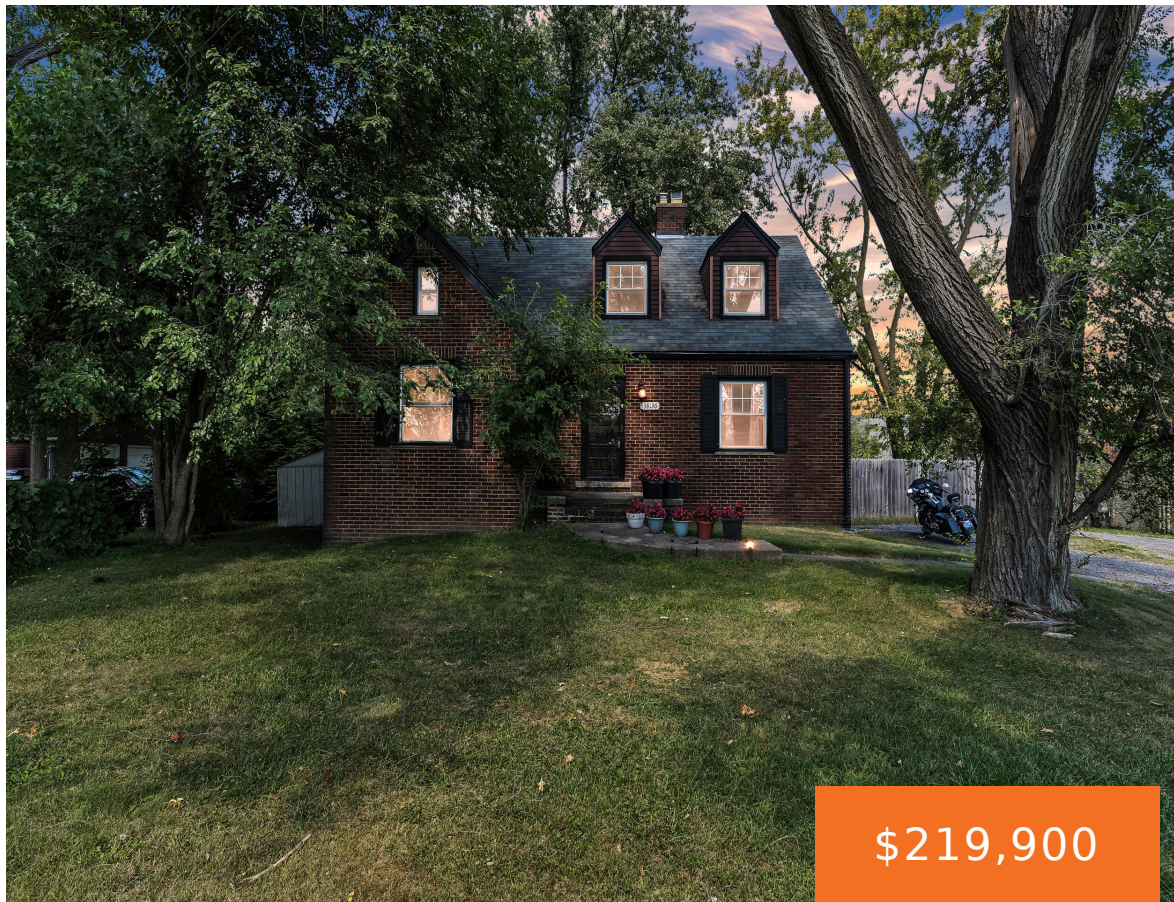

\$219,900



Quaint and charming, yet close to everything! Welcome in to 38136 Van Born in Wayne, where else can you combine the comforts of a large yard and the convenience of being close to shopping and restaurants. This bungalow boasts 2 spacious bedrooms and a full bathroom on the main floor along with a great family [...]

- 4 beds
- 2 baths
- Single Family Residence
- Residential
- Active
- 1521 sq ft

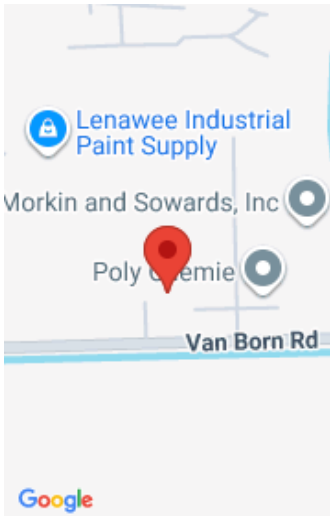

Call us now

Phone: (231)730-8781

Email: tuckerbennerteam@gmail.com

Address: 2747 Lakeshore Drive, Twin Lake, MI 49457

Basics

Category: Residential

Status: Active

Bathrooms: 2 baths

Lot size: 0.38 sq ft

Bathrooms Full: 2

Rooms Total: 7

Type: Single Family Residence

Bedrooms: 4 beds

Area: 1521 sq ft

Year built: 1943

Lot Size Acres: 0.38 acres

County: Wayne

Building Details

Building Area Total: 1521 sq ft

Architectural Style: Colonial

Heating: Forced Air

Basement: Full

Construction Materials: Brick

Sewer: Public

Stories: 2

Amenities & Features

Laundry Features: In Basement, Sink

Fencing: Fenced Back

Fireplace Features: Living Room

WaterSource: Public

Interior Features: Ceiling Fan(s)

Fireplaces Total: 1

Flooring: Carpet, Ceramic Tile, Wood

Parking Features: Detached

Garage Spaces: 2

Appliances: Dishwasher, Disposal, Dryer, Oven, Range, Refrigerator, Washer

Patio And Porch Features: Patio

Fees & Taxes

Tax Assessed Value: \$63,292

Tax Year: 2025

Tax Annual Amount: \$3,802

Call us now



School Information

High School District: Wayne-Westland

Miscellaneous

Road Surface Type: Paved

CrossStreet: Hannan and Van Born

Listing Terms: Cash, FHA, VA Loan, Conventional

Call us now



Phone: (231)730-8781
Email: tuckerbennerteam@gmail.com
Address: 2747 Lakeshore Drive, Twin Lake, MI 49457

