

3814, WINDSOR RIDGE, ROCKFORD, MI, 49341

<https://tuckerbenner.com>

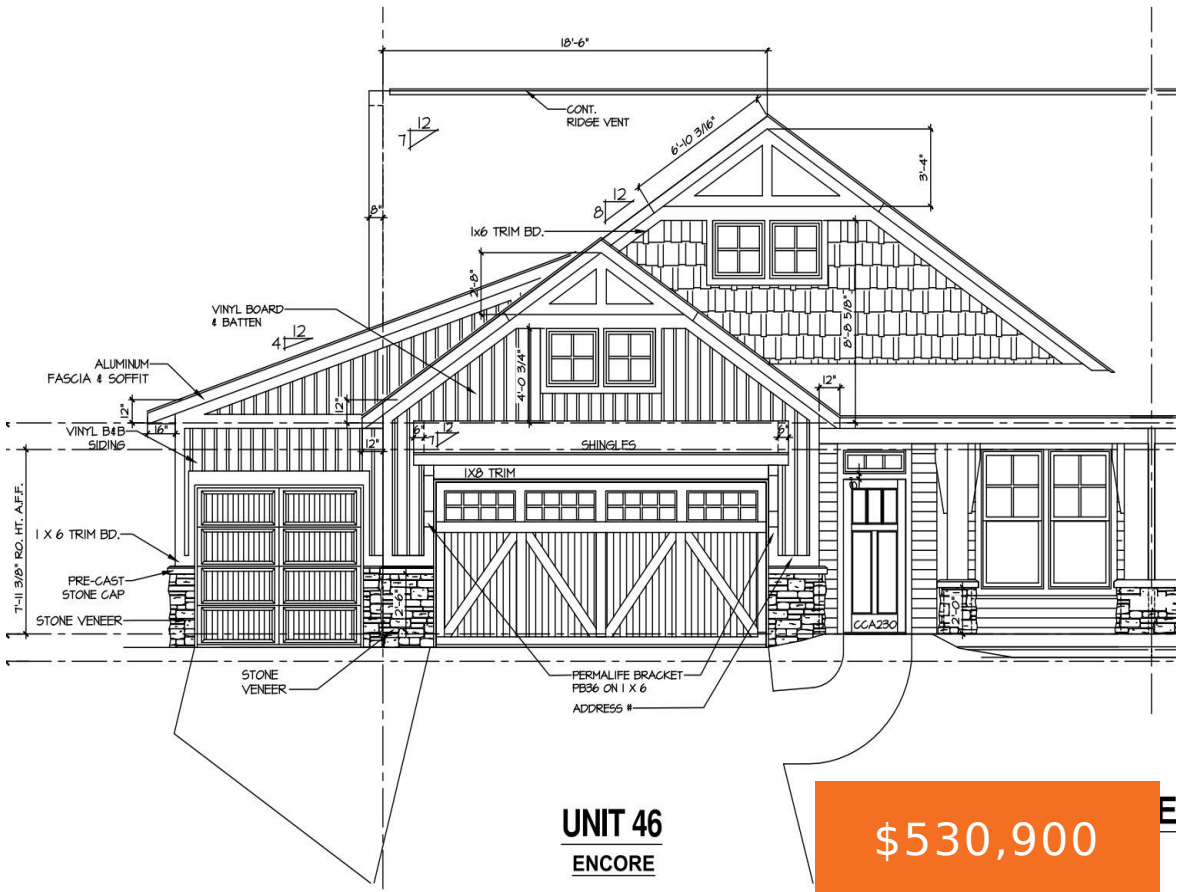

\$530,900



Welcome to the Villas at The Ravines! JTB Homes presents "The Encore" with attached 3 stall garage! Ranch style condo featuring an open great room with laminate flooring, dining and kitchen complete with quartz counters, stainless appliance package, walk-in pantry and large snack bar. Master suite features walk-in closet, private bath with quartz counters, tile [...]

- 3 beds
- 3 baths
- Condominium
- Residential
- Active
- 2325 sq ft



Basics



Call us now

Phone: (231)730-8781
Email: tuckerbennerteam@gmail.com
Address: 2747 Lakeshore Drive, Twin Lake, MI 49457



Category: Residential

Status: Active

Bathrooms: 3 baths

Lot size: 10.2 sq ft

Subdivision Name: Villas at The Ravines

Lot Size Acres: 10.2 acres

County: Kent

Type: Condominium

Bedrooms: 3 beds

Area: 2325 sq ft

Year built: 2024

Bathrooms Full: 3

Rooms Total: 9

Building Details

Building Area Total: 1539 sq ft **Construction Materials:** Stone, Vinyl Siding

Architectural Style: Ranch **Sewer:** Public Sewer

Heating: Forced Air **Stories:** 1

Basement: Daylight

Amenities & Features

Laundry Features: Main Level **Parking Features:** Garage Door Opener, Attached

Fireplace Features: Living Room **Garage Spaces:** 3

WaterSource: Public **Appliances:** Refrigerator, Range, Microwave, Disposal, Dishwasher

Fireplaces Total: 1 **Cooling:** Central Air

Fees & Taxes

Tax Assessed Value: \$9,607

Association Fee Frequency: Monthly

Association Fee: \$260

Tax Year: 2023

Association Fee Includes: Water, Trash, Snow Removal, Sewer, Lawn/Yard Care



Call us now

Phone: (231)730-8781

Email: tuckerbennerteam@gmail.com

Address: 2747 Lakeshore Drive, Twin Lake, MI 49457



School Information

High School District: Rockford

Miscellaneous

CrossStreet: Kuttshill and Childsdale

Listing Terms: Cash, Conventional



Call us now

Phone: (231)730-8781

Email: tuckerbennerteam@gmail.com

Address: 2747 Lakeshore Drive, Twin Lake, MI 49457

