

3825, STURTEVANT STREET, DETROIT, MI, 48206

<https://tuckerbenner.com>

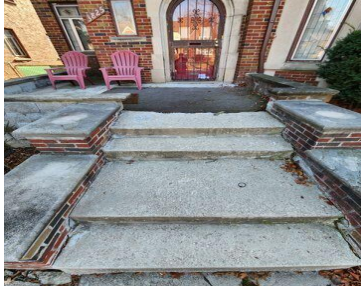

Welcome to 3825 Sturtevant St, a beautifully maintained residence located in the heart of Detroit's vibrant 48238 neighborhood. This lovely home combines classic charm with modern convenience, offering a comfortable and stylish living experience.

- 8 beds
- 5 baths
- Single Family Residence
- Residential
- Active
- 3622 sq ft



Basics



Call us now

Phone: (231)730-8781
Email: tuckerbennerteam@gmail.com
Address: 2747 Lakeshore Drive, Twin Lake, MI 49457



Category: Residential

Status: Active

Bathrooms: 5 baths

Lot size: 0.11 sq ft

Bathrooms Full: 3

Rooms Total: 8

Bathrooms Half: 2

Type: Single Family Residence

Bedrooms: 8 beds

Area: 3622 sq ft

Year built: 1937

Lot Size Acres: 0.11 acres

County: Wayne

Building Details

Building Area Total: 2441 sq ft

Architectural Style: Colonial

Heating: Forced Air

Basement: Crawl Space

Construction Materials: Brick

Sewer: Public Sewer

Stories: 2

Amenities & Features

Laundry Features: Electric Dryer Hookup, Laundry Room, Washer Hookup

Garage Spaces: 2

Exterior Features: Porch(es)

Parking Features: Detached

WaterSource: Public

Fees & Taxes

Tax Assessed Value: \$18,826

Tax Annual Amount: \$1,866

Tax Year: 2023

School Information

High School District: Detroit



Call us now

Phone: (231)730-8781

Email: tuckerbennerteam@gmail.com

Address: 2747 Lakeshore Drive, Twin Lake, MI 49457



Miscellaneous

Road Surface Type: Paved

CrossStreet: Dexter

Listing Terms: Cash, Conventional



Call us now

Phone: (231)730-8781

Email: tuckerbennerteam@gmail.com

Address: 2747 Lakeshore Drive, Twin Lake, MI 49457

