

3835, BURLINGAME, WYOMING, MI, 49509

<https://tuckerbenner.com>

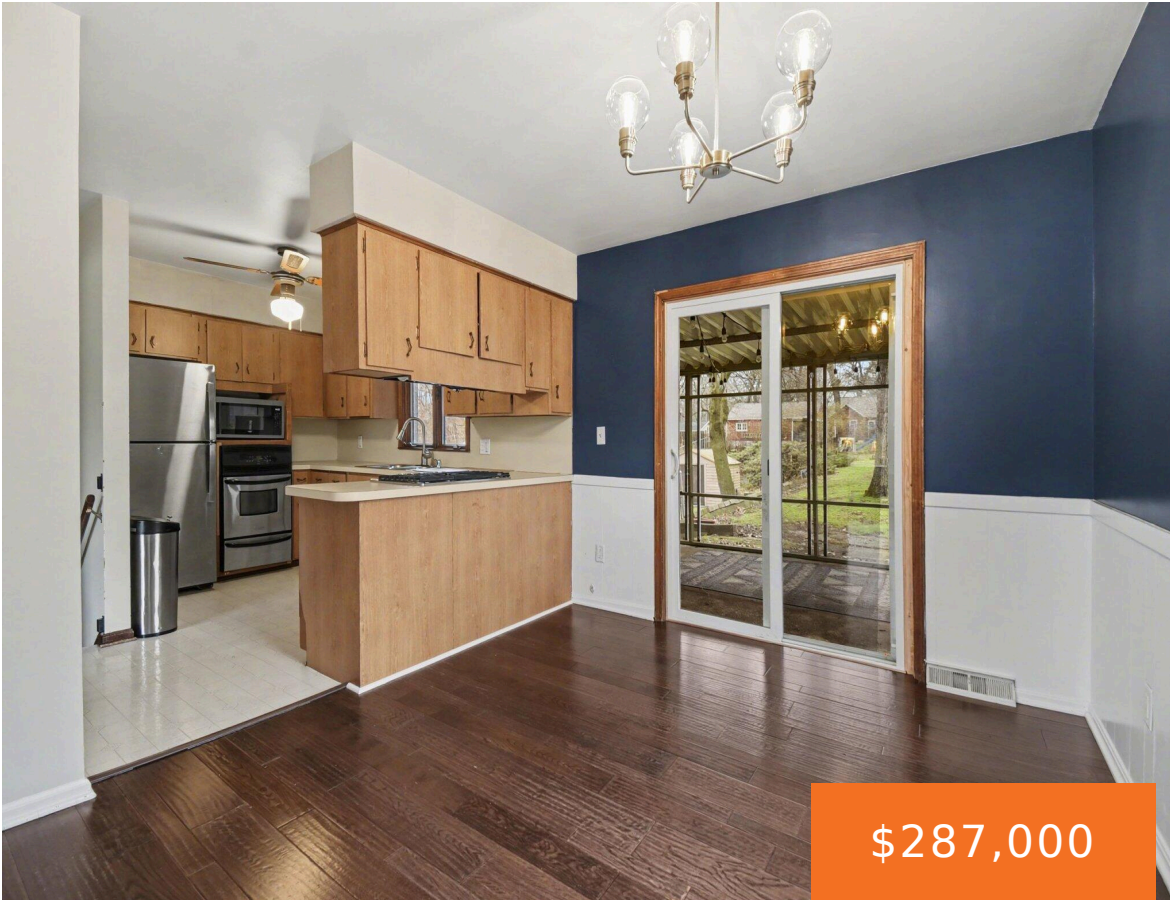

\$287,000

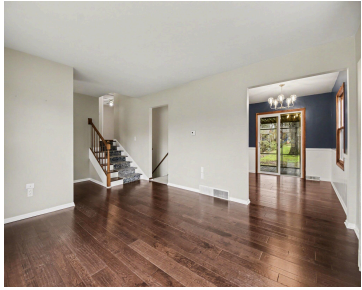

Welcome to your new home, one that the seller's describe as "solid", and yet very affordable! One of their favorite features is the amazingly large back yard, a third of an acre, on a city lot! You'll enjoy the 3 bedrooms, and 2 full baths (one with a brand new shower), and the screened back [...]

- 3 beds
- 2 baths
- Single Family Residence
- Residential
- Active
- 1716 sq ft

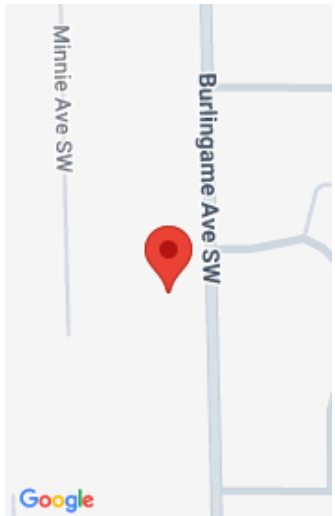

Call us now

Phone: (231)730-8781
Email: tuckerbennerteam@gmail.com
Address: 2747 Lakeshore Drive, Twin Lake, MI 49457



Basics

Category: Residential

Status: Active

Bathrooms: 2 baths

Lot size: 0.34 sq ft

Bathrooms Full: 2

Rooms Total: 8

Type: Single Family Residence

Bedrooms: 3 beds

Area: 1716 sq ft

Year built: 1962

Lot Size Acres: 0.34 acres

County: Kent

Building Details

Building Area Total: 1415 sq ft

Sewer: Public

Stories: 3

Levels: Tri-Level

Construction Materials: Brick, Vinyl Siding

Heating: Forced Air

Roof: Shingle

Basement: Partial

Amenities & Features

Laundry Features: Gas Dryer Hookup, Laundry Room, Lower Level

Parking Features: Attached

WaterSource: Public

Interior Features: Ceiling Fan(s), Garage Door Opener

Patio And Porch Features: Screened

Cooling: Central Air

Utilities: Natural Gas Connected, Cable Connected

Garage Spaces: 1

Appliances: Built-In Gas Oven, Cooktop, Dishwasher, Dryer, Microwave, Refrigerator, Washer

Window Features: Window Treatments

Exterior Features: Scrn Porch

Fees & Taxes

Call us now



Phone: (231)730-8781

Email: tuckerbennerteam@gmail.com

Address: 2747 Lakeshore Drive, Twin Lake, MI 49457



Tax Assessed Value: \$107,436

Tax Year: 2025

Tax Annual Amount: \$4,415

School Information

High School District: Wyoming

Miscellaneous

Road Surface Type: Paved

CrossStreet: Burlingame & Ariebill

Listing Terms: Cash, FHA, Conventional

Call us now



Phone: (231)730-8781

Email: tuckerbennerteam@gmail.com

Address: 2747 Lakeshore Drive, Twin Lake, MI 49457

