

3842, 125TH, ALLEGAN, MI, 49010

https://tuckerbenner.com

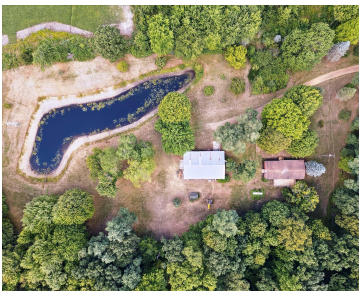

OPEN HOUSE SATURDAY 9/6 FROM 2PM TO 4PM. DO NOT MISS OUT ON THIS "NEVER BEFORE OFFERED" HOME 3 BEDROOMS, 2 FULL BATHROOMS, FULL 8' WALKOUT BASEMENT, POND, 40×60 POLE BUILDING AND THE OPTION TO PURCHASE BETWEEN 10 TO 30 BEATIFULLY WOODED ACRES. While most of the property is gently rolling and wooded with groomed [...]

- 3 beds
- 2 baths
- Single Family Residence
- Residential
- Active
- 1368 sq ft

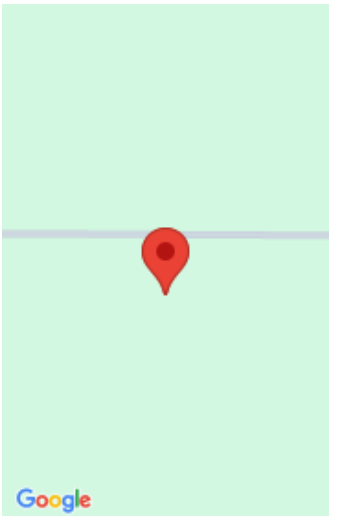

Call us now

Phone: (231)730-8781
Email: tuckerbennerteam@gmail.com
Address: 2747 Lakeshore Drive, Twin Lake, MI 49457



Basics

Category: Residential

Status: Active

Bathrooms: 2 baths

Lot size: 25 sq ft

Bathrooms Full: 2

Rooms Total: 10

Type: Single Family Residence

Bedrooms: 3 beds

Area: 1368 sq ft

Year built: 1978

Lot Size Acres: 25 acres

County: Allegan

Building Details

Building Area Total: 1368 sq ft

Architectural Style: Ranch

Heating: Forced Air

Roof: Composition

Construction Materials: Aluminum Siding

Sewer: Septic Tank

Stories: 1

Basement: Full, Walk-Out Access

Amenities & Features

Laundry Features: Electric Dryer Hookup, In Hall, Laundry Room, Main Level, Washer Hookup

Parking Features: Garage Faces Front, Detached

WaterSource: Well

Interior Features: Ceiling Fan(s), Broadband, Garage Door Opener, LP Tank Owned, Eat-in Kitchen, Pantry

Window Features: Screens, Replacement, Insulated Windows, Window Treatments

Cooling: Central Air

Flooring: Carpet, Vinyl

Waterfront Features: Pond

Appliances: Dryer, Range, Refrigerator, Washer

Lot Features: Level, Recreational, Tillable, Wooded, Wetland Area, Rolling Hills

Patio And Porch Features: Deck, Porch(es)

Fees & Taxes

Call us now

Tax Year: 2025

School Information

High School District: Allegan

Miscellaneous

Road Surface Type: Paved

CrossStreet: M4 (Lincoln Road)
& 28th St

Listing Terms: Cash, FHA, VA Loan, Rural Development,
MSHDA, Conventional

Call us now



Phone: (231)730-8781
Email: tuckerbennerteam@gmail.com
Address: 2747 Lakeshore Drive, Twin Lake, MI 49457

