

3842, 125TH, ALLEGAN, MI, 49010

https://tuckerbenner.com

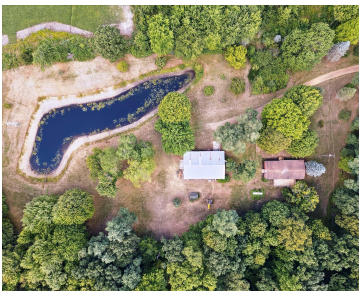

DO NOT MISS OUT ON THIS "NEVER BEFORE OFFERED" HOME 3 BEDROOMS, 2 FULL BATHROOMS, FULL 8' WALKOUT BASEMENT, POND, 40×60 POLE BUILDING AND THE OPTION TO PURCHASE BETWEEN 10 TO 30 BEATIFULLY WOODED ACRES. While most of the property is gently rolling and wooded with groomed trails there are several acres surrounding the home, [...]

- 3 beds
- 2 baths
- Single Family Residence
- Residential
- Active
- 1368 sq ft

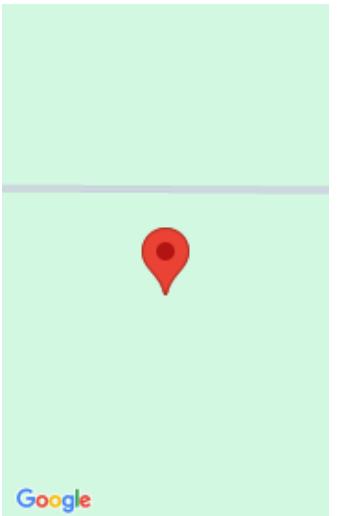

Call us now

Phone: (231)730-8781
Email: tuckerbennerteam@gmail.com
Address: 2747 Lakeshore Drive, Twin Lake, MI 49457



Basics

Category: Residential

Status: Active

Bathrooms: 2 baths

Lot size: 30 sq ft

Bathrooms Full: 2

Rooms Total: 10

Type: Single Family Residence

Bedrooms: 3 beds

Area: 1368 sq ft

Year built: 1978

Lot Size Acres: 30 acres

County: Allegan

Building Details

Building Area Total: 1368 sq ft

Architectural Style: Ranch

Heating: Forced Air

Roof: Composition

Construction Materials: Aluminum Siding

Sewer: Septic Tank

Stories: 1

Basement: Full, Walk-Out Access

Amenities & Features

Laundry Features: Electric Dryer Hookup, In Hall, Laundry Room, Main Level, Washer Hookup

Parking Features: Garage Faces Front, Detached

WaterSource: Well

Interior Features: Ceiling Fan(s), Broadband, Garage Door Opener, LP Tank Owned, Eat-in Kitchen, Pantry

Window Features: Screens, Replacement, Insulated Windows, Window Treatments

Cooling: Central Air

Flooring: Carpet, Vinyl

Waterfront Features: Pond

Appliances: Dryer, Range, Refrigerator, Washer

Lot Features: Level, Recreational, Tillable, Wooded, Wetland Area, Rolling Hills

Patio And Porch Features: Deck, Porch(es)

Fees & Taxes

Call us now

Tax Assessed Value: \$120,933
Tax Annual Amount: \$6,299

Tax Year: 2025

School Information

High School District: Allegan

Miscellaneous

Road Surface Type: Paved

CrossStreet: M40 (Lincoln Road)
and 38th St

Listing Terms: Cash, FHA, VA Loan, Rural Development,
MSHDA, Conventional

Call us now