

3844, FOUNTAIN, FOUNTAIN, MI, 49410

<https://tuckerbenner.com>

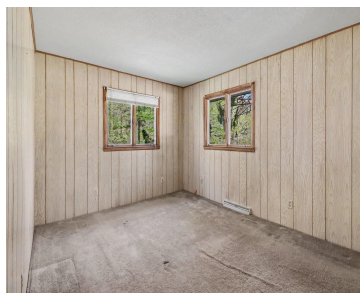
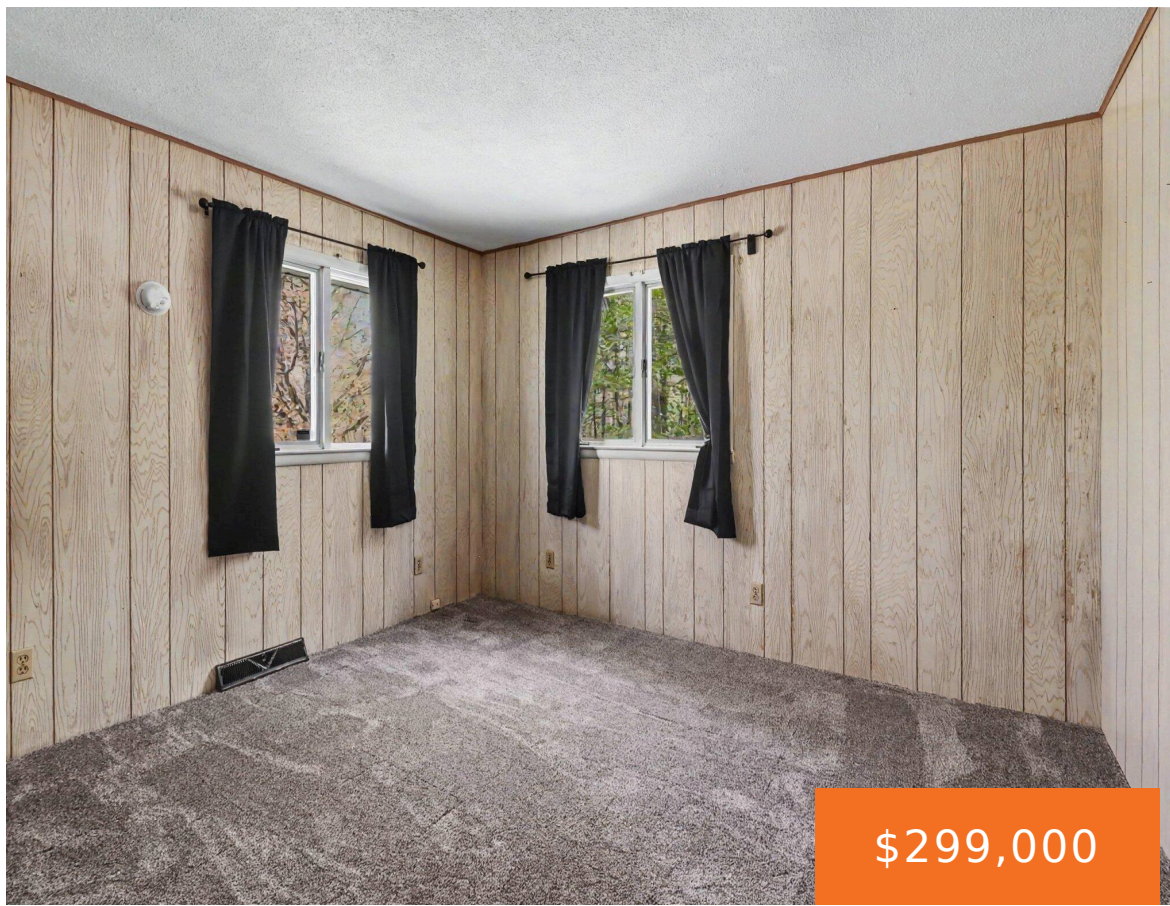

Nestled on 10 picturesque acres, this well-maintained 2 bedroom, 1 1/2 bath home has been lovingly cared for by the same owner since the 1970s. This property offers a rare combination of peace, privacy and practical updates, making it the perfect country retreat or hobby farm opportunity. Huge ,clean, serene pond creates a tranquil setting. [...]

- 2 beds
- 2 baths
- Single Family Residence
- Residential
- Active
- 1430 sq ft



Basics

Call us now



Phone: (231)730-8781
Email: tuckerbennerteam@gmail.com
Address: 2747 Lakeshore Drive, Twin Lake, MI 49457



Category: Residential

Status: Active

Bathrooms: 2 baths

Lot size: 10 sq ft

Bathrooms Full: 1

Rooms Total: 8

Bathrooms Half: 1

Type: Single Family Residence

Bedrooms: 2 beds

Area: 1430 sq ft

Year built: 1974

Lot Size Acres: 10 acres

County: Mason

Building Details

Building Area Total: 1430 sq ft

Architectural Style: Ranch

Heating: Forced Air

Basement: Walk-Out Access

Construction Materials: Vinyl Siding

Sewer: Septic Tank

Stories: 1

Amenities & Features

Laundry Features: Main Level

Parking Features: Detached, Attached

Garage Spaces: 5

Appliances: Dryer, Microwave, Range, Refrigerator, Washer

Cooling: Central Air

Electric: Generator

Waterfront Features: Pond

WaterSource: Well

Lot Features: Rolling Hills

Fees & Taxes

Tax Assessed Value: \$57,269

Tax Annual Amount: \$864.40

Tax Year: 2025

School Information

Call us now



Phone: (231)730-8781

Email: tuckerbennerteam@gmail.com

Address: 2747 Lakeshore Drive, Twin Lake, MI 49457



High School District: Mason Cnty Eastern

Miscellaneous

Road Surface Type: Paved

CrossStreet: N Custer RD

Listing Terms: Cash, Conventional

Call us now



Phone: (231)730-8781

Email: tuckerbennerteam@gmail.com

Address: 2747 Lakeshore Drive, Twin Lake, MI 49457

