

# 3845, WEATHERWAX, JACKSON, MI, 49203

https://tuckerbenner.com

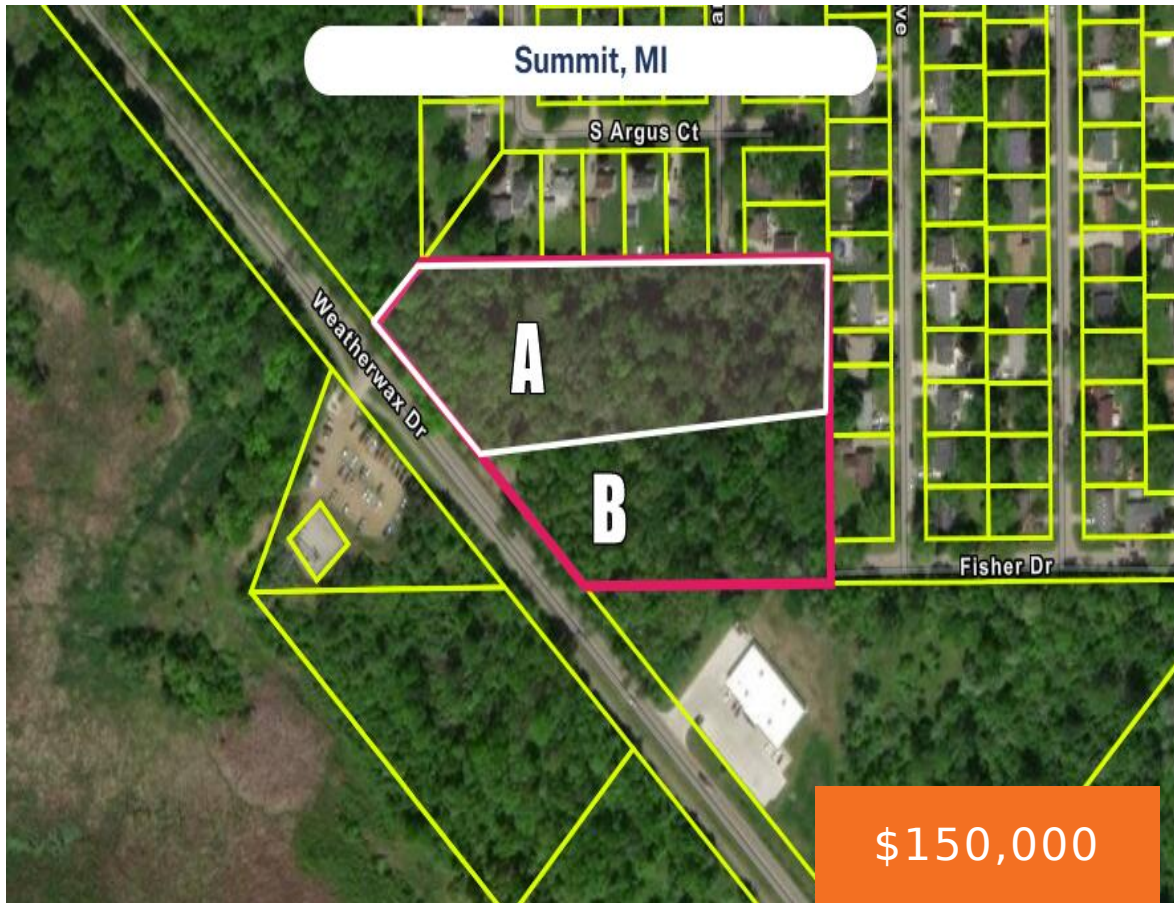

Located in beautiful Summit Twp with approximately 263 feet of road frontage, this property is perfect for your development. Zoned C-2, this property provides you the ability to locate several types of businesses here and the proximity to the Falling Water and Inner City Trail adds increased foot traffic. Traffic count on Horton Rd was [...]

- 0 baths
- Commercial Land
- Land
- Active



## Basics

**Category:** Land

**Status:** Active

**Lot size:** 4.27 sq ft

**County:** Jackson

**Type:** Commercial Land

**Bathrooms:** 0 baths

**Lot Size Acres:** 4.27 acres

## Call us now



Phone: (231)730-8781

Email: tuckerbennerteam@gmail.com

Address: 2747 Lakeshore Drive, Twin Lake, MI 49457



---

## Building Details

**Current Use:** Commercial

---

## Amenities & Features

**Utilities:** Natural Gas Available, Electricity Available, Cable Available, Phone Available, None      **Lot Features:** Wooded

---

## Fees & Taxes

**Tax Assessed Value:** \$55,000

**Tax Year:** 2024

**Tax Annual Amount:** \$3,212

---

## School Information

**High School District:** Jackson

---

## Miscellaneous

**Road Surface Type:** Paved

**CrossStreet:** Weatherwax & Horton

**Listing Terms:** Cash, Conventional

### Call us now



Phone: (231)730-8781

Email: tuckerbennerteam@gmail.com

Address: 2747 Lakeshore Drive, Twin Lake, MI 49457

