

38480, M 40, PAW PAW, MI, 49079

https://tuckerbenner.com

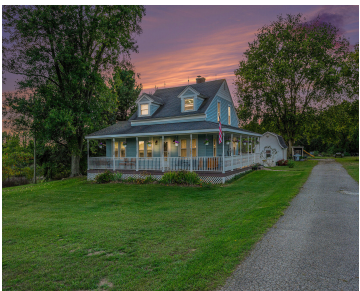

Discover the timeless character of this Paw Paw farmhouse, perfectly set on 2.01 scenic acres. From the classic wraparound porch to the warm and inviting interior, this home blends old-world charm with thoughtful updates. Featuring 4 spacious bedrooms and 1.5 baths, the layout is both functional and full of character. Refinished hardwood floors, updated appliances, [...]

- 4 beds
- 2 baths
- Single Family Residence
- Residential
- Active
- 1700 sq ft

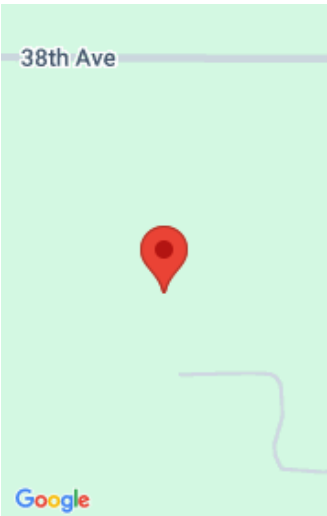

Call us now



Phone: (231)730-8781
Email: tuckerbennerteam@gmail.com
Address: 2747 Lakeshore Drive, Twin Lake, MI 49457



Basics

Category: Residential

Status: Active

Bathrooms: 2 baths

Lot size: 2.01 sq ft

Bathrooms Full: 1

Rooms Total: 11

Bathrooms Half: 1

Type: Single Family Residence

Bedrooms: 4 beds

Area: 1700 sq ft

Year built: 1937

Lot Size Acres: 2.01 acres

County: Van Buren

Building Details

Building Area Total: 1700 sq ft

Architectural Style: Farmhouse

Heating: Forced Air

Roof: Composition

Construction Materials: Vinyl Siding

Sewer: Septic Tank

Stories: 2

Basement: Michigan Basement

Amenities & Features

Laundry Features: Laundry Room

Flooring: Ceramic Tile, Laminate, Wood

Fireplace Features: Formal Dining

WaterSource: Well

Interior Features: Ceiling Fan(s)

Window Features: Replacement

Fireplaces Total: 1

Pool Features: Above Ground

Parking Features: Detached

Garage Spaces: 2

Appliances: Dishwasher, Dryer, Range, Refrigerator, Washer

Lot Features: Recreational, Wooded

Patio And Porch Features: Deck, Porch(es)

Cooling: Central Air

Fees & Taxes

Call us now

Tax Assessed Value: \$86,184
Tax Annual Amount: \$2,938

Tax Year: 2024

School Information

High School District: Paw Paw

Miscellaneous

Road Surface Type: Paved

CrossStreet: 38th and 40th

Listing Terms: FHA, VA Loan, Rural Development, Conventional

Call us now