

3865, STRAWBERRY HILL, HILLSDALE, MI, 49242

<https://tuckerbenner.com>

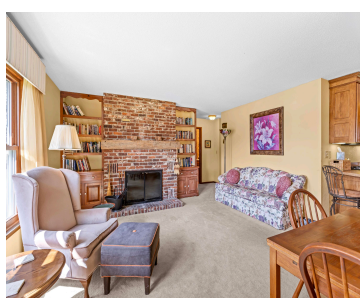

Great fishing, peaceful waters, and your own slice of lakeside paradise await. This beautiful 4-bedroom, 2-bath lakefront home offers a blend of nature, fun, and just the right amount of seclusion. Start your mornings on the sun porch, coffee in hand, as sunlight shimmers across the water. Spend your days fishing right outside your door, [...]

- 4 beds
- 2 baths
- Single Family Residence
- Residential
- Active
- 2016 sq ft

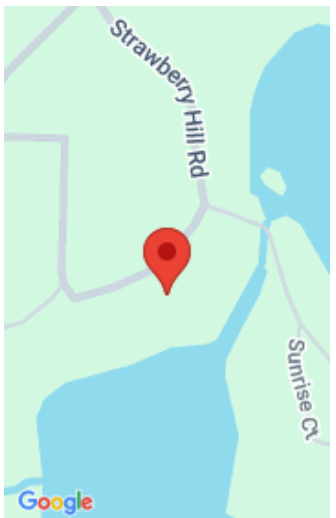

Call us now

Phone: (231)730-8781
Email: tuckerbennerteam@gmail.com
Address: 2747 Lakeshore Drive, Twin Lake, MI 49457



Basics

Category: Residential

Status: Active

Bathrooms: 2 baths

Lot size: 0.44 sq ft

Bathrooms Full: 2

Rooms Total: 7

Type: Single Family Residence

Bedrooms: 4 beds

Area: 2016 sq ft

Year built: 1977

Lot Size Acres: 0.44 acres

County: Hillsdale

Building Details

Building Area Total: 2016 sq ft **Construction Materials:** Aluminum Siding

Architectural Style: Ranch **Sewer:** Septic Tank

Heating: Baseboard **Stories:** 1

Basement: Full, Walk-Out Access

Amenities & Features

Laundry Features: In Basement, Laundry Room **Parking Features:** Garage Door Opener, Attached

Waterfront Features: Lake

Garage Spaces: 2

WaterSource: Well

Fireplaces Total: 2

Fees & Taxes

Tax Assessed Value: \$140,200

Tax Year: 2025

Tax Annual Amount: \$907

School Information

Call us now



Phone: (231)730-8781

Email: tuckerbennerteam@gmail.com

Address: 2747 Lakeshore Drive, Twin Lake, MI 49457



Miscellaneous

CrossStreet: W bear Lake rd **Listing Terms:** Cash, FHA, VA Loan, Rural Development, MSHDA, Conventional

Call us now



Phone: (231)730-8781

Email: tuckerbennerteam@gmail.com

Address: 2747 Lakeshore Drive, Twin Lake, MI 49457

