

387389, FREMONT, DOUGLAS, MI, 49406

<https://tuckerbenner.com>

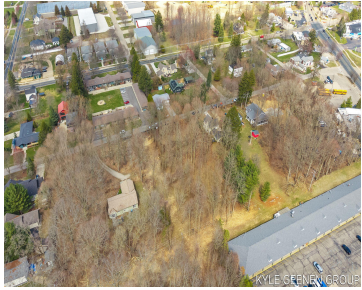

Opportunity awaits with these two combined parcels at 387 and 389 Fremont Street in Douglas, offering approximately 1.2 acres of land ready to bring your vision to life. Tucked along a quiet side street, this property offers the perfect balance of privacy and convenience, all within walking distance to downtown Douglas and just moments from [...]

- 0 baths
- Lot
- Land
- Active



Basics

Category: Land

Status: Active

Lot size: 1.2 sq ft

County: Allegan

Type: Lot

Bathrooms: 0 baths

Lot Size Acres: 1.2 acres

Call us now



Phone: (231)730-8781

Email: tuckerbennerteam@gmail.com

Address: 2747 Lakeshore Drive, Twin Lake, MI 49457



Building Details

Sewer: Public Sewer

Amenities & Features

Utilities: Natural Gas Available, Electricity Available, None

WaterSource: Public

Lot Features: Level, Wooded

Fees & Taxes

Tax Assessed Value: \$100,135

Tax Year: 2025

Tax Annual Amount: \$6,097.46

School Information

High School District: Saugatuck-Douglas

Miscellaneous

Road Surface Type: Paved

CrossStreet: Ferry and Blue Star

Listing Terms: Cash, Conventional, Contract

Call us now



Phone: (231)730-8781

Email: tuckerbennerteam@gmail.com

Address: 2747 Lakeshore Drive, Twin Lake, MI 49457

