

3873, 136TH, GRANT, MI, 49327

https://tuckerbenner.com

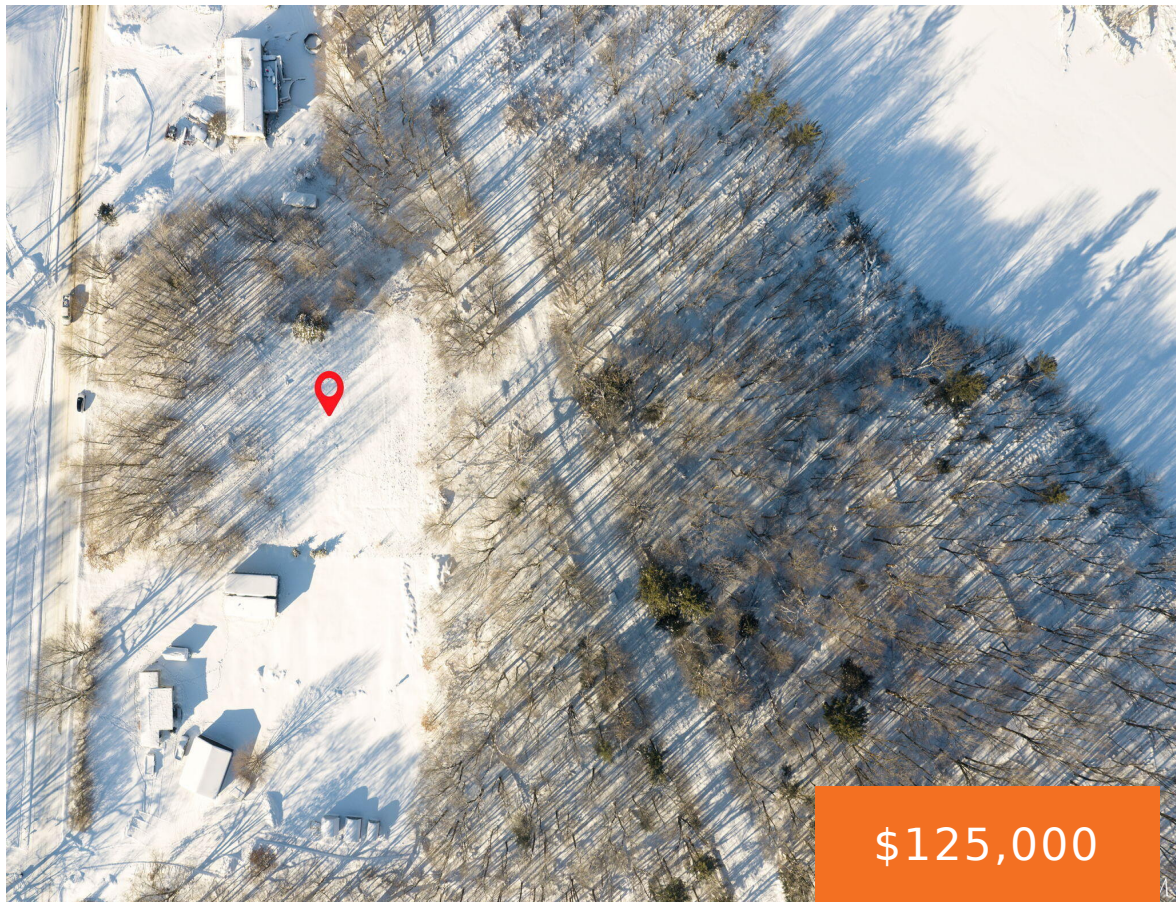

Scenic, cleared vacant land with a successful perc test and breathtaking views of Blood Lake. Walk the property and envision your dream home on this beautiful lakeside setting. Offering approximately 189 feet of lake frontage, a high-capacity well already in place, and a mix of open and wooded areas frequented by wildlife, including deer. Conveniently [...]

- 0 baths
- Acreage
- Land
- Active

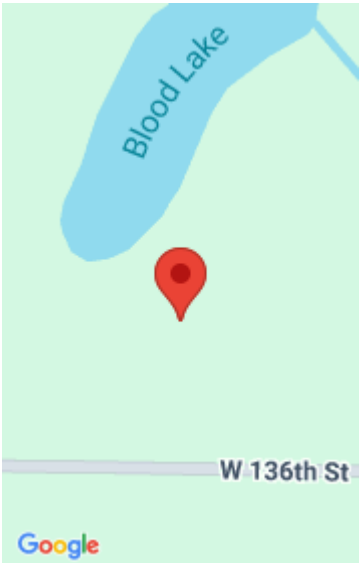

Call us now

Phone: (231)730-8781
Email: tuckerbennerteam@gmail.com
Address: 2747 Lakeshore Drive, Twin Lake, MI 49457

Basics

Category: Land

Status: Active

Lot size: 4.69 sq ft

County: Newaygo

Type: Acreage

Bathrooms: 0 baths

Lot Size Acres: 4.69 acres

Amenities & Features

Utilities: Electricity Available, Cable Available, Phone Available, None

Waterfront Features: Lake

Lot Features: Rolling Hills, Buildable, Cleared, Wooded

Fees & Taxes

Tax Assessed Value: \$36,265

Tax Year: 2025

Tax Annual Amount: \$1,629.74

School Information

High School District: Grant

Miscellaneous

Road Surface Type: Paved

CrossStreet: w 135th and Croswell

Listing Terms: Cash, Conventional

Call us now