

3874, GARDNER, BERKLEY, MI, 48072

https://tuckerbenner.com

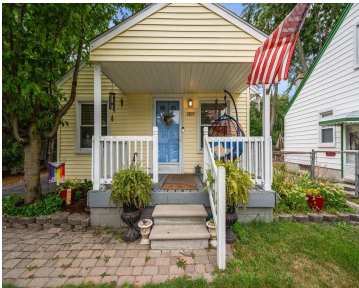

This charming 3-bedroom, 1-bath ranch blends comfort and convenience just minutes from vibrant downtown Berkley. A welcoming covered front porch sets the tone, opening to a bright living room with large windows and neutral finishes. The eat-in kitchen offers abundant cabinet space, updated flooring, and direct access to the backyard. The spacious primary bedroom accommodates [...]

- 3 beds
- 1 bath
- Single Family Residence
- Residential
- Active
- 918 sq ft

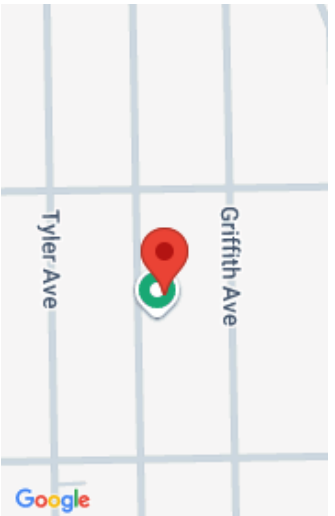

Basics

Category: Residential

Status: Active

Bathrooms: 1 bath

Lot size: 0.1 sq ft

Bathrooms Full: 1

Rooms Total: 4

Type: Single Family Residence

Bedrooms: 3 beds

Area: 918 sq ft

Year built: 1925

Lot Size Acres: 0.1 acres

County: Oakland

Building Details

Building Area Total: 918 sq ft

Architectural Style: Ranch

Heating: Forced Air

Basement: Crawl Space

Construction Materials: Vinyl Siding

Sewer: Public

Stories: 1

Amenities & Features

Laundry Features: Laundry Room

WaterSource: Public

Fees & Taxes

Tax Assessed Value: \$91,140

Tax Annual Amount: \$5,391

Tax Year: 2024

School Information

High School District: Berkley

Call us now

Miscellaneous

CrossStreet: Edwards and Morrison **Listing Terms:** Cash, FHA, VA Loan, Conventional

Call us now



Phone: (231)730-8781
Email: tuckerbennerteam@gmail.com
Address: 2747 Lakeshore Drive, Twin Lake, MI 49457

