

38999, SECOND, HULBERT, MI, 49748

<https://tuckerbenner.com>

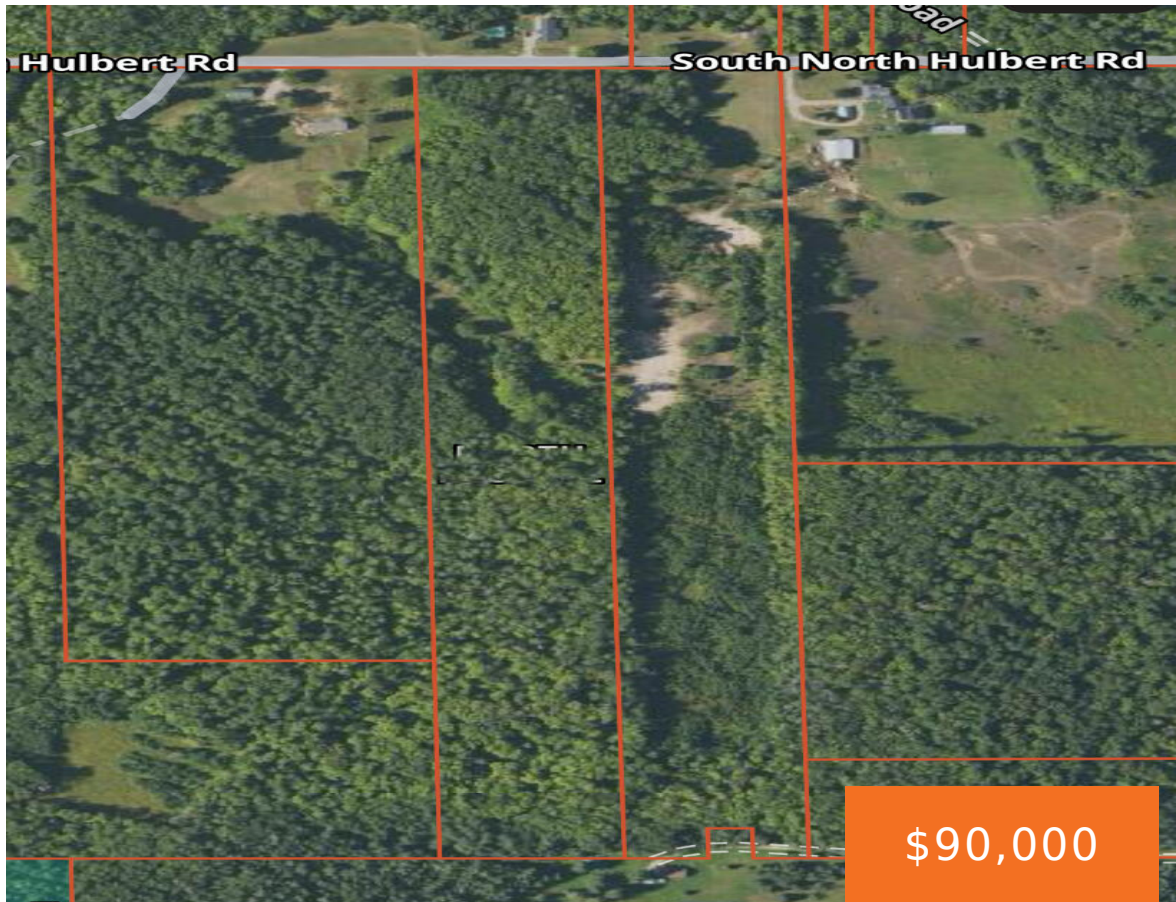

20 acres of untouched Upper Peninsula wilderness, split across two parcels. This rare gem boasts old-growth trees, never timbered, offering a pristine forest canopy. Featuring all high, sandy ground with a striking huge rock as a natural centerpiece, this property is ideal for those seeking seclusion and natural beauty. Electricity is conveniently available on the [...]

- 0 baths
- Lot
- Land
- Active



Basics

Category: Land
Status: Active
Lot size: 20 sq ft
County: Chippewa

Type: Lot
Bathrooms: 0 baths
Lot Size Acres: 20 acres



Call us now

Phone: (231)730-8781
Email: tuckerbennerteam@gmail.com
Address: 2747 Lakeshore Drive, Twin Lake, MI 49457



Amenities & Features

Utilities: Electricity Available, None

Interior Features: Broadband

Lot Features: Level, Wooded

Fees & Taxes

Tax Assessed Value: \$13,664

Tax Year: 2024

Tax Annual Amount: \$661

School Information

High School District: Tahquamenon

Miscellaneous

Road Surface Type: Paved

CrossStreet: 2nd Street and S North Hulbert

Listing Terms: Cash, Conventional



Call us now

Phone: (231)730-8781

Email: tuckerbennerteam@gmail.com

Address: 2747 Lakeshore Drive, Twin Lake, MI 49457

