39, ELZA, HAZEL PARK, MI, 48030

https://tuckerbenner.com

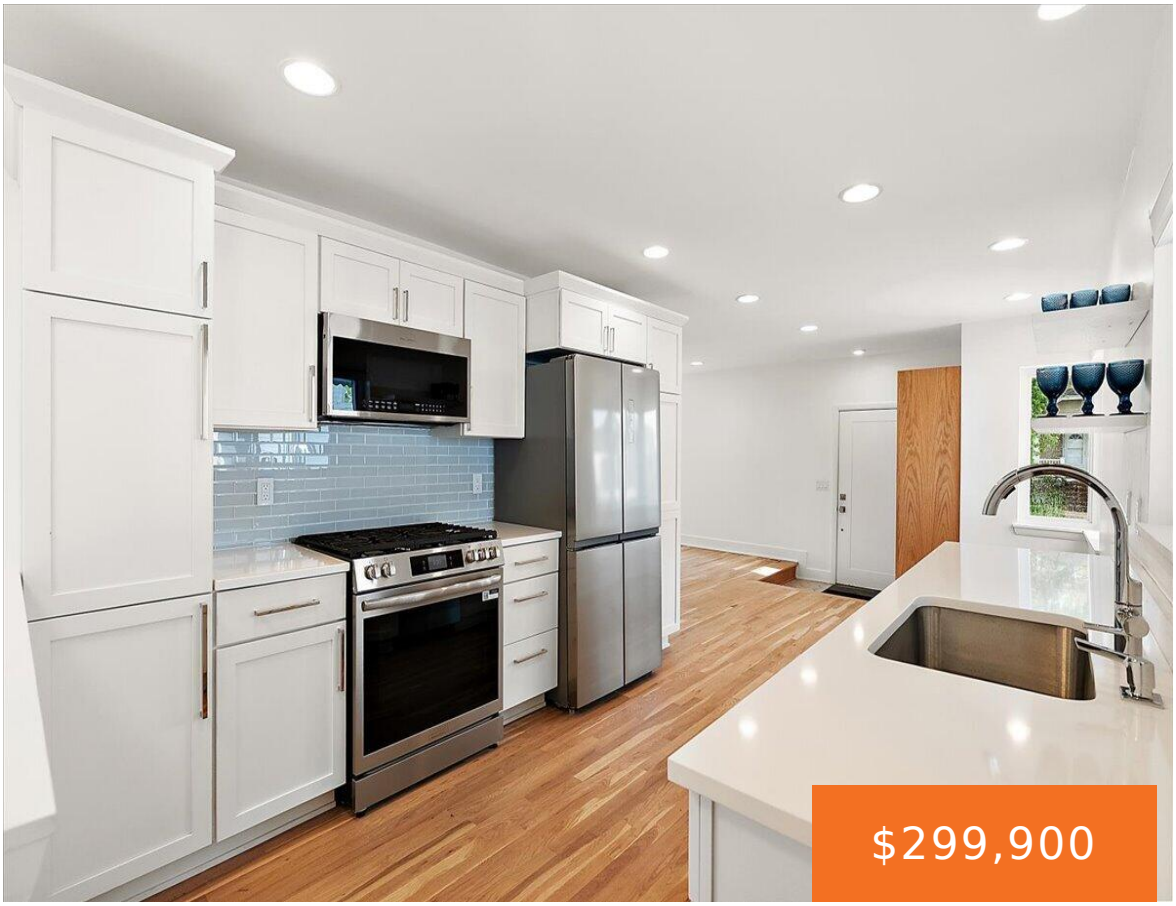

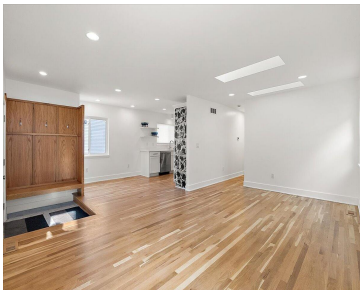

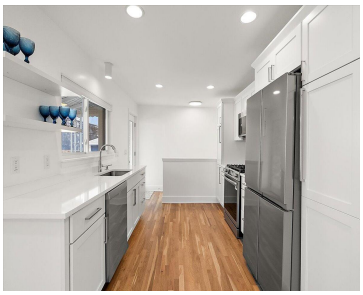



Some homes are built. Others are remembered. Welcome to the Hazel Park Bottle House, a truly one-in-a-million home and one of Metro Detroit’s most unforgettable examples of folk-art architecture. Built in 1937 using more than 20,000 embedded glass bottles, this home has been beautifully remodeled while preserving the quirky character that makes it so special. […]

- 2 beds
- 1 bath
- Single Family Residence
- Residential
- Active
- 1225 sq ft

Basics

Call us now

Phone: (231)730-8781
Email: tuckerbennerteam@gmail.com
Address: 2747 Lakeshore Drive, Twin Lake, MI 49457

Category: Residential

Type: Single Family Residence

Status: Active

Bedrooms: 2 beds

Bathrooms: 1 bath

Area: 1225 sq ft

Lot size: 0.15 sq ft

Year built: 1937

Bathrooms Full: 1

Lot Size Acres: 0.15 acres

Rooms Total: 7

County: Oakland

Building Details

Building Area Total: 1225 sq ft

Construction Materials: Other

Architectural Style: Ranch

Sewer: Public

Heating: Forced Air

Stories: 1

Roof: Asphalt

Basement: Full, Walk-Out Access

Amenities & Features

Laundry Features: In Basement

Fencing: Chain Link

Parking Features: Garage Faces Front, Garage Door Opener, Detached

Garage Spaces: 2

WaterSource: Public

Appliances: Dishwasher, Microwave, Range, Refrigerator

Lot Features: Sidewalk

Fireplaces Total: 1

Cooling: Central Air

Fees & Taxes

Tax Assessed Value: $49,750

Tax Year: 2025

Tax Annual Amount: $4,625

School Information

Call us now

Phone: (231)730-8781

Email: tuckerbennerteam@gmail.com

Address: 2747 Lakeshore Drive, Twin Lake, MI 49457

High School District: Hazel Park

Miscellaneous

CrossStreet: John R / Woodward Heights **Listing Terms:** Cash, FHA, VA Loan, Conventional

Call us now

Phone: (231)730-8781
Email: tuckerbennerteam@gmail.com
Address: 2747 Lakeshore Drive, Twin Lake, MI 49457