

3900, MERIDIAN, HUDSON, MI, 49247

<https://tuckerbenner.com>

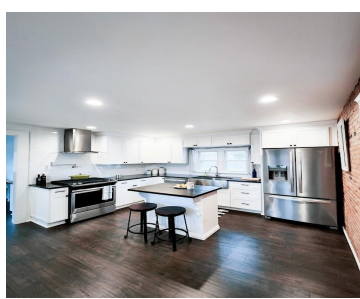
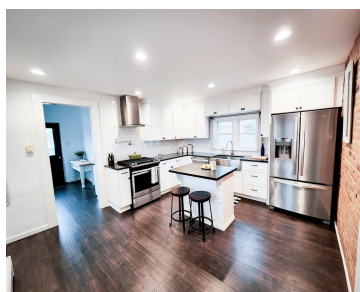
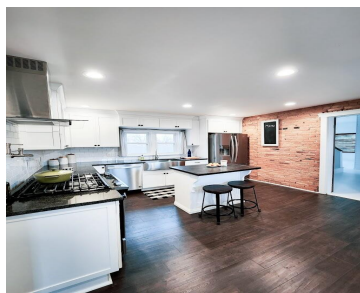
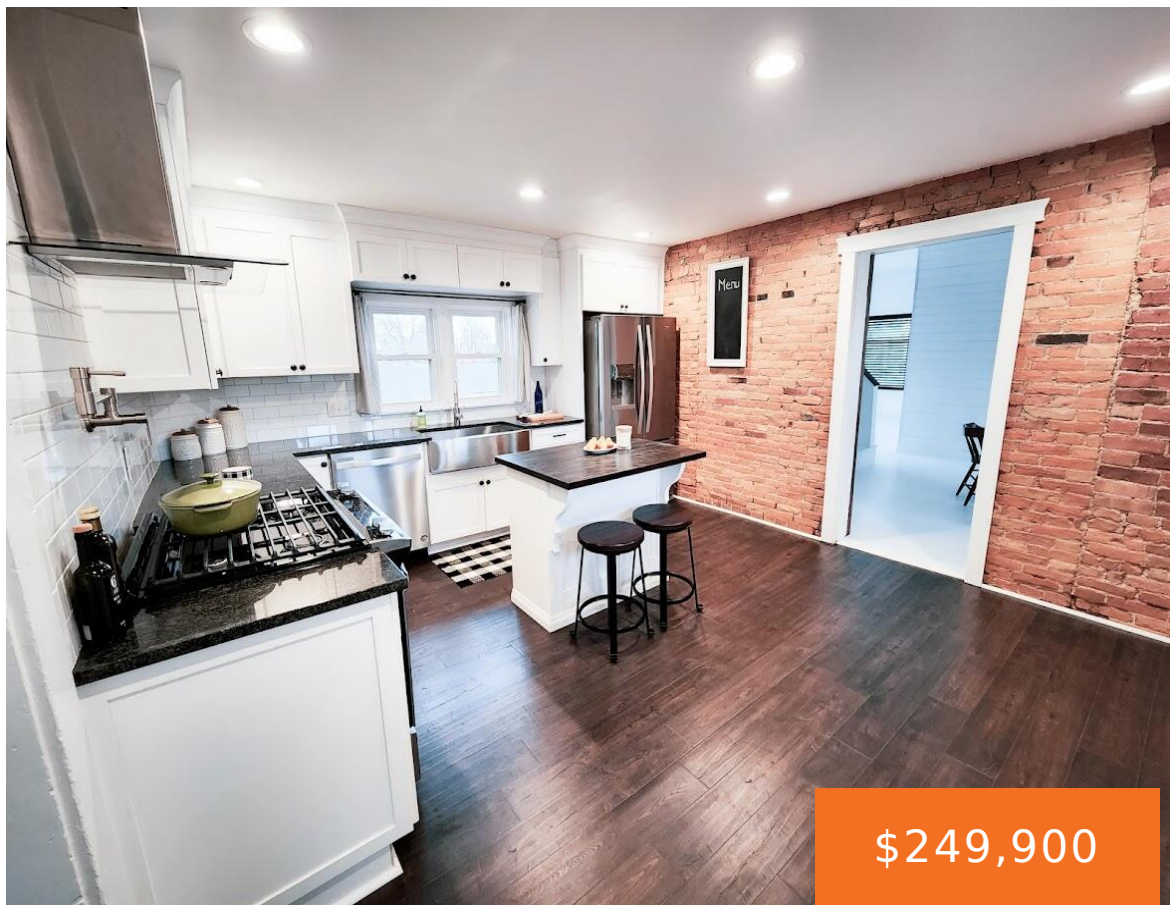

Built in 1841, this brick two story sits on 2.11 acres, a perfect mini-homestead. Rolling property in the back, a great garden area, apple & pear trees, and raspberry & asparagus patches! Sip coffee on the covered side porch, or enjoy the sunsets from under the pergola out back. High quality updates throughout, including a [...]

- 3 beds
- 2 baths
- Single Family Residence
- Residential
- Active
- 2016 sq ft



Basics



Call us now

Phone: (231)730-8781
Email: tuckerbennerteam@gmail.com
Address: 2747 Lakeshore Drive, Twin Lake, MI 49457



Category: Residential

Status: Active

Bathrooms: 2 baths

Lot size: 2 sq ft

Bathrooms Full: 1

Rooms Total: 9

Bathrooms Half: 1

Type: Single Family Residence

Bedrooms: 3 beds

Area: 2016 sq ft

Year built: 1841

Lot Size Acres: 2 acres

County: Hillsdale

Building Details

Building Area Total: 2016 sq ft

Architectural Style: Colonial

Heating: Radiant, Baseboard, Electric, Natural Gas

Basement: Full, Michigan Basement, Walk Out

Construction Materials: Brick

Sewer: Septic System

Stories: 2

Amenities & Features

Laundry Features: Laundry Room, Main Level

WaterSource: Well

Interior Features: Ceiling Fans, Wood Floor, Kitchen Island

Exterior Features: Porch(es)

Fireplace Features: Gas Log, Living

Appliances: Dryer, Washer, Dishwasher, Oven, Range, Refrigerator

Lot Features: Recreational, Rolling Hills

Fireplaces Total: 1

Fees & Taxes

Tax Assessed Value: \$25,327

Tax Annual Amount: \$1,187.70

Tax Year: 2023

School Information



Call us now

Phone: (231)730-8781

Email: tuckerbennerteam@gmail.com

Address: 2747 Lakeshore Drive, Twin Lake, MI 49457



High School District: Hudson

Miscellaneous

CrossStreet: Day Rd

Listing Terms: Cash, FHA, VA Loan, Conventional



Call us now

Phone: (231)730-8781

Email: tuckerbennerteam@gmail.com

Address: 2747 Lakeshore Drive, Twin Lake, MI 49457

