

3920, SIMONELLI, WHITEHALL, MI, 49461

<https://tuckerbenner.com>

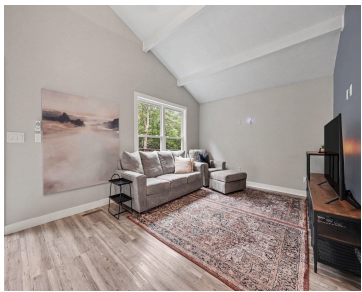

Tastefully updated split level 4 Bedroom, 2 full bath home looks like something out of a story book in a peaceful country setting, sits back off the road on 15+ acres. Just off a paved road, on a beautiful tree lined natural road. Enjoy watching deer, turkey & other wildlife from the expansive deck off the [...]

- 4 beds
- 2 baths
- Single Family Residence
- Residential
- Active
- 1840 sq ft



Basics

Call us now

Phone: (231)730-8781
Email: tuckerbennerteam@gmail.com
Address: 2747 Lakeshore Drive, Twin Lake, MI 49457



Category: Residential

Status: Active

Bathrooms: 2 baths

Lot size: 15.49 sq ft

Bathrooms Full: 2

Rooms Total: 8

Type: Single Family Residence

Bedrooms: 4 beds

Area: 1840 sq ft

Year built: 1981

Lot Size Acres: 15.49 acres

County: Muskegon

Building Details

Building Area Total: 1040 sq ft

Sewer: Septic Tank

Stories: 1

Levels: Bi-Level

Construction Materials: Vinyl Siding

Heating: Forced Air

Roof: Composition

Basement: Daylight, Full, Walk-Out Access

Amenities & Features

Laundry Features: Gas Dryer Hookup, Main Level, Washer Hookup

Garage Spaces: 2

Fireplaces Total: 1

Parking Features: Attached

WaterSource: Well

Fees & Taxes

Tax Assessed Value: \$33,400

Tax Annual Amount: \$673

Tax Year: 2025

School Information

High School District: Reeths-Puffer

Call us now



Phone: (231)730-8781

Email: tuckerbennerteam@gmail.com

Address: 2747 Lakeshore Drive, Twin Lake, MI 49457



Miscellaneous

CrossStreet: Duck Lake

Listing Terms: Cash, FHA, Conventional

Call us now



Phone: (231)730-8781

Email: tuckerbennerteam@gmail.com

Address: 2747 Lakeshore Drive, Twin Lake, MI 49457

