

39294, ORMSBY, CLINTON TWP, MI, 48036

<https://tuckerbenner.com>

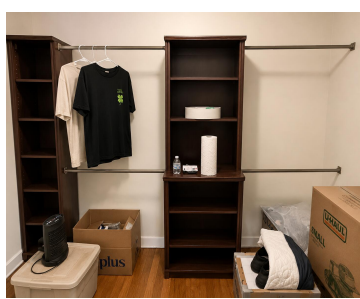
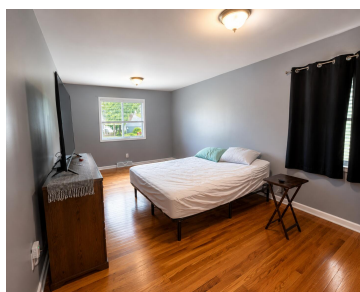

Welcome home to this well maintained 2-bedroom, 1-bathroom home offering approximately 1,200 square feet of comfortable living space! Fresh paint throughout gives the home a clean, updated feel. The spacious primary bedroom is truly impressive at 11'x20', offering plenty of room along with generous his and hers closets for ample storage. Newer roof (approximately 6-years [...])

- 2 beds
- 1 bath
- Single Family Residence
- Residential
- Active
- 1196 sq ft



Basics

Call us now

Phone: (231)730-8781
Email: tuckerbennerteam@gmail.com
Address: 2747 Lakeshore Drive, Twin Lake, MI 49457



Category: Residential

Status: Active

Bathrooms: 1 bath

Lot size: 0.15 sq ft

Bathrooms Full: 1

Rooms Total: 5

Type: Single Family Residence

Bedrooms: 2 beds

Area: 1196 sq ft

Year built: 1955

Lot Size Acres: 0.15 acres

County: Macomb

Building Details

Building Area Total: 1196 sq ft

Architectural Style: Ranch

Heating: Forced Air

Roof: Asphalt, Shingle

Construction Materials: Vinyl Siding

Sewer: Public

Stories: 1

Basement: Slab

Amenities & Features

Laundry Features: Laundry Room

Fencing: Fenced Back

Garage Spaces: 1.5

Appliances: Dishwasher, Disposal, Dryer, Microwave, Range, Refrigerator, Washer

Cooling: Central Air

Flooring: Ceramic Tile, Laminate, Wood

Parking Features: Garage Door Opener, Detached

WaterSource: Public

Interior Features: Eat-in Kitchen

Fees & Taxes

Tax Assessed Value: \$38,456

Tax Annual Amount: \$2,381

Tax Year: 2025

School Information

Call us now



Phone: (231)730-8781

Email: tuckerbennerteam@gmail.com

Address: 2747 Lakeshore Drive, Twin Lake, MI 49457



High School District: Mount Clemens

Miscellaneous

Road Surface Type: Paved

CrossStreet: NB Gratiot Ave & Crocker Blvd

Listing Terms: Cash, FHA, VA Loan, Conventional

Call us now



Phone: (231)730-8781

Email: tuckerbennerteam@gmail.com

Address: 2747 Lakeshore Drive, Twin Lake, MI 49457

