3943, HARRISON, HART, MI, 49420

https://tuckerbenner.com



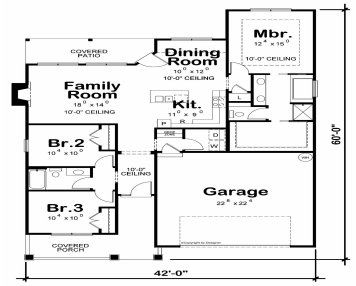

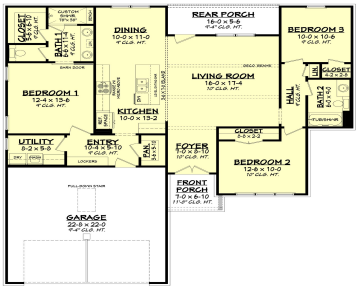



Build a home that truly reflects your lifestyle with North Shore Property Solutions. Choose your own home plan or select from our thoughtfully designed models, all featuring comfortable, efficient living spaces under 1,500 sq. ft. and an unfinished basement for added space and future potential. Personalize cabinetry, flooring, fixtures, finishes, and more to make your [...]

- 4 beds
- 3 baths
- Single Family Residence
- Residential
- Active
- 1500 sq ft

Basics

Call us now

Phone: (231)730-8781
Email: tuckerbennerteam@gmail.com
Address: 2747 Lakeshore Drive, Twin Lake, MI 49457

Category: Residential
Type: Single Family Residence
Status: Active
Bedrooms: 4 beds
Bathrooms: 3 baths
Area: 1500 sq ft
Lot size: 0.44 sq ft
Year built: 2026
Bathrooms Full: 3
Lot Size Acres: 0.44 acres
Rooms Total: 12
County: Oceana

Building Details

Building Area Total: 1500 sq ft
Construction Materials: Other
Architectural Style: Ranch
Heating: Forced Air
Stories: 2
Basement: Full

Amenities & Features

Laundry Features: Common Area
Parking Features: Attached
Garage Spaces: 2
WaterSource: Well

Fees & Taxes

Tax Assessed Value: $12,300
Association Fee Frequency: Annually
Association Fee: $200
Tax Year: 2025
Tax Annual Amount: $445
Association Fee Includes: None

School Information

High School District: Hart

Call us now

Phone: (231)730-8781
Email: tuckerbennerteam@gmail.com
Address: 2747 Lakeshore Drive, Twin Lake, MI 49457

Miscellaneous

CrossStreet: 72nd Avenue

Listing Terms: Cash, Conventional

Call us now

Phone: (231)730-8781
Email: tuckerbennerteam@gmail.com
Address: 2747 Lakeshore Drive, Twin Lake, MI 49457