

39470, SPRINGWATER, NORTHVILLE, MI, 48168

<https://tuckerbenner.com>

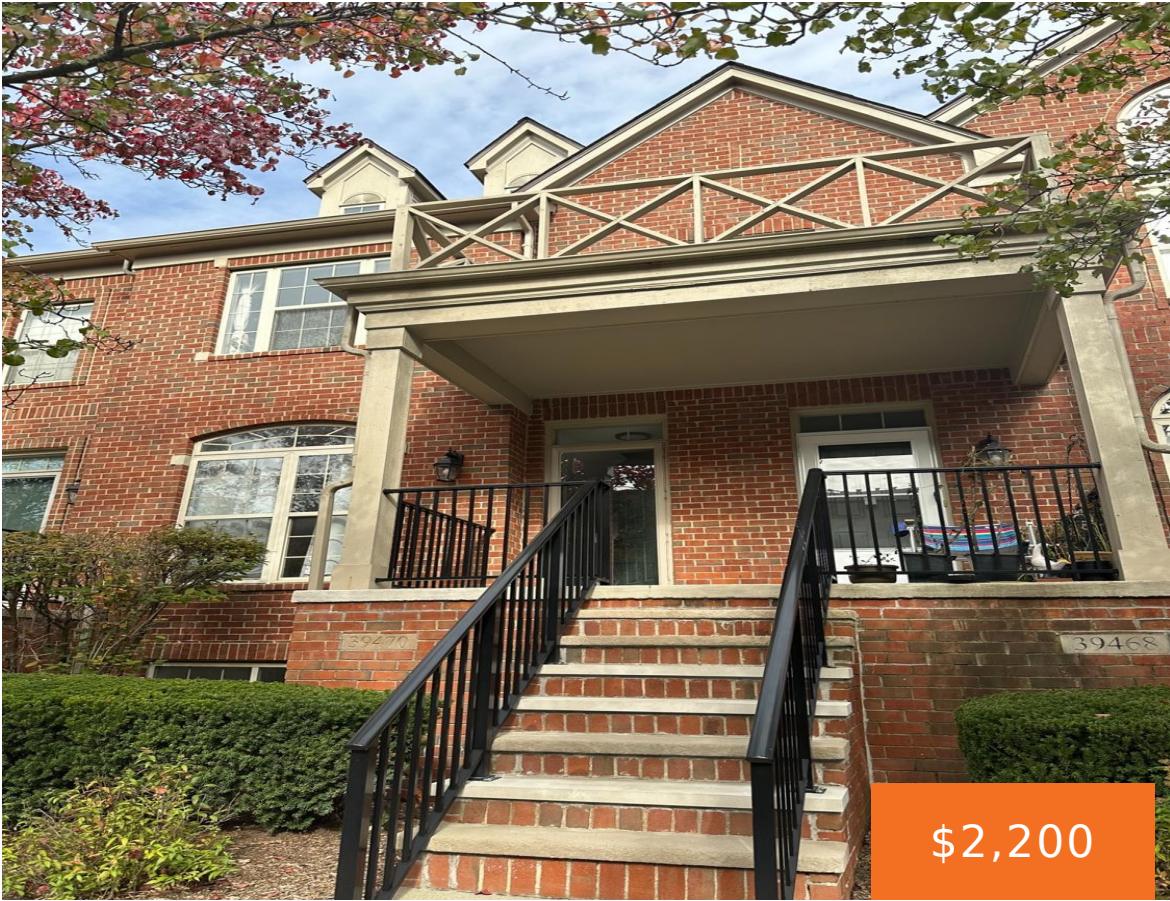

\$2,200



Available early January, 2025. Nicely updated 1,536 sf, 2-BR 3(2 1)-BA townhome in Springwater Park. Main floor owner's suite, laundry, bright interior freshly painted with lots of natural light, luxury vinyl plank flooring throughout the main level, updated kitchen, and more. The upper level has a nice sized guest suite with its own private bathroom. [...]

- 2 beds
- 3 baths
- Condominium
- Residential Lease
- Active
- 1536 sq ft



Basics



Call us now

Phone: (231)730-8781
Email: tuckerbennerteam@gmail.com
Address: 2747 Lakeshore Drive, Twin Lake, MI 49457



Category: Residential Lease **Type:** Condominium

Status: Active

Bedrooms: 2 beds

Bathrooms: 3 baths

Area: 1536 sq ft

Lot size: 0 sq ft

Subdivision Name: Replat 1 Of Wayne County Condo Sub Plan

Bathrooms Full: 2

Lot Size Acres: 0 acres

County: Wayne

Bathrooms Half: 1

Building Details

Architectural Style: Townhouse

Heating: Forced Air

Stories: 2

Amenities & Features

Laundry Features: Laundry Closet, Main Level

Parking Features: Attached

Garage Spaces: 2

Appliances: Disposal, Dryer, Microwave, Washer, Refrigerator, Dishwasher

Cooling: Central Air

Fees & Taxes

Tax Year: 2

School Information

High School District: Plymouth-Canton

Miscellaneous



Call us now

Phone: (231)730-8781

Email: tuckerbennerteam@gmail.com

Address: 2747 Lakeshore Drive, Twin Lake, MI 49457



CrossStreet: Six Mile and Haggerty

Owner Pays: Association Fees,
Lawn/Yard Care, Trash Collection,
Sewer, Snow Removal, Taxes, Water

Tenant Pays: A/C, Cable/Satellite, Electricitiy, Heat,
Housekeeping, Internet Access, Linens, Telephone, WIFI



Call us now

Phone: (231)730-8781

Email: tuckerbennerteam@gmail.com

Address: 2747 Lakeshore Drive, Twin Lake, MI 49457

