

3958, OAK VALLEY, WYOMING, MI, 49519

https://tuckerbenner.com

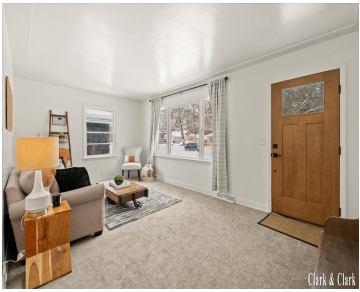
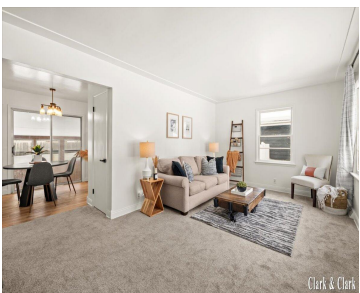

This modern, fully renovated home features a remodeled kitchen with all-new appliances, cabinets, and countertops, along with an updated bathroom. All new flooring and light fixtures throughout create a fresh, move-in-ready feel. The large finished basement offers flexible additional living space. Situated near the end of a quiet cul-de-sac, the property boasts a HUGE fenced [...]

- 3 beds
- 1 bath
- Single Family Residence
- Residential
- Active
- 1213 sq ft

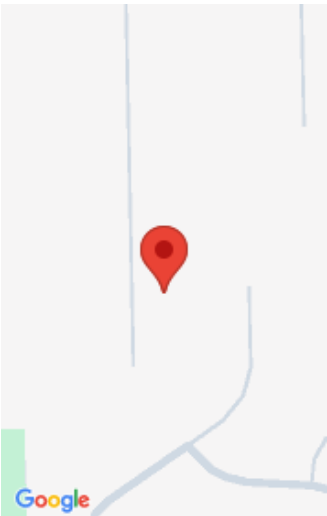

Call us now



Phone: (231)730-8781
Email: tuckerbennerteam@gmail.com
Address: 2747 Lakeshore Drive, Twin Lake, MI 49457



Basics

Category: Residential

Status: Active

Bathrooms: 1 bath

Lot size: 0.34 sq ft

Bathrooms Full: 1

Rooms Total: 6

Type: Single Family Residence

Bedrooms: 3 beds

Area: 1213 sq ft

Year built: 1959

Lot Size Acres: 0.34 acres

County: Kent

Building Details

Building Area Total: 952 sq ft

Architectural Style: Ranch

Heating: Forced Air

Basement: Full

Construction Materials: Wood Siding

Sewer: Public

Stories: 1

Amenities & Features

Laundry Features: Laundry Room

Fencing: Fenced Back

Garage Spaces: 2

Appliances: Dishwasher, Microwave, Range, Refrigerator

Utilities: Natural Gas Connected

Parking Features: Detached

WaterSource: Public

Lot Features: Sidewalk, Wooded

Fees & Taxes

Tax Assessed Value: \$61,214

Tax Annual Amount: \$2,329

Tax Year: 2025

School Information

Call us now

High School District: Wyoming

Miscellaneous

Road Surface Type: Paved

CrossStreet: NA

Listing Terms: Cash, VA Loan, MSHDA, Conventional

Call us now