

3974, BEADLE LAKE, BATTLE CREEK, MI, 49014
https://tuckerbenner.com

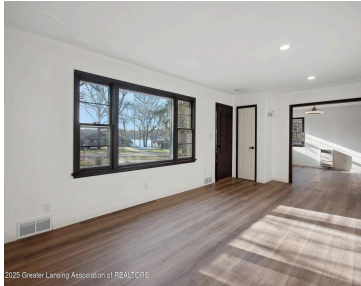

Absolutely breathtaking 3 bedroom 2 full bath ranch in Harper Creek Schools with beautiful water views. Public access available to Beadle Lake, an All Sports Lake. This home has been COMPLETELY updated and renovated with an amazing brand new kitchen and stainless steel appliances! Features include: new roof on home and on garage; new kitchen [...]

- 3 beds
- 2 baths
- Single Family Residence
- Residential
- Active
- 1565 sq ft

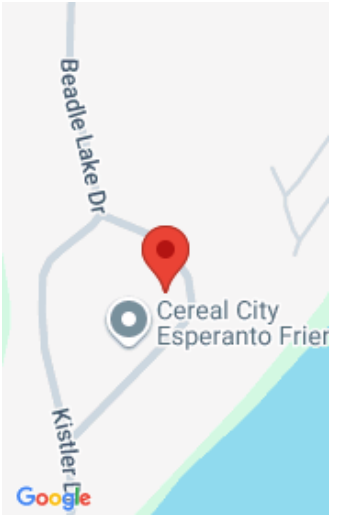

Call us now

Phone: (231)730-8781
Email: tuckerbennerteam@gmail.com
Address: 2747 Lakeshore Drive, Twin Lake, MI 49457

Basics

Category: Residential

Status: Active

Bathrooms: 2 baths

Lot size: 0.32 sq ft

Subdivision Name: Beadle Lake Wood

Lot Size Acres: 0.32 acres

County: Calhoun

Type: Single Family Residence

Bedrooms: 3 beds

Area: 1565 sq ft

Year built: 1953

Bathrooms Full: 2

Rooms Total: 6

Building Details

Building Area Total: 1565 sq ft

Architectural Style: Ranch

Stories: 1

Construction Materials: Vinyl Siding

Heating: Forced Air

Basement: Other

Amenities & Features

Laundry Features: Main Level

Waterfront Features: Lake

WaterSource: Well

Fireplaces Total: 1

Parking Features: Detached

Garage Spaces: 2

Appliances: Oven, Range, Refrigerator

Cooling: Central Air

Fees & Taxes

Tax Assessed Value: \$82,071

Tax Year: 2024

Association Fee: \$100

Tax Annual Amount: \$3,165

School Information

Call us now

High School District: Harper Creek

Miscellaneous

CrossStreet: E Dr N **Listing Terms:** Cash, FHA, VA Loan, Conventional

Call us now