

3984, LAMONT, WATERFORD, MI, 48329

<https://tuckerbenner.com>

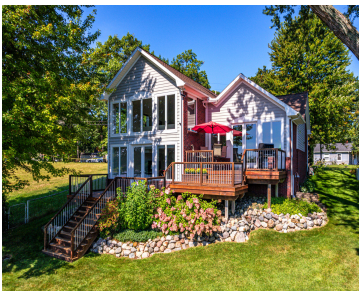

Welcome to the luxury of lakefront living w/this one-of-a-kind architectural masterpiece of modern design! The moment you walk through the front door you will fall in love w/the stunning lake view sweeping across the open concept layout of interconnected rooms. The open & airy space spanning the gourmet kitchen & expansive dining room under cathedral [...]

- 3 beds
- 3 baths
- Single Family Residence
- Residential
- Active
- 3011 sq ft

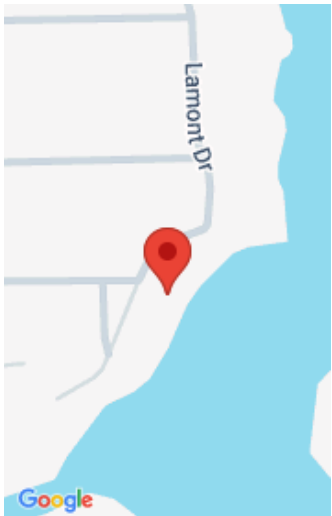

Call us now



Phone: (231)730-8781
Email: tuckerbennerteam@gmail.com
Address: 2747 Lakeshore Drive, Twin Lake, MI 49457



Basics

Category: Residential

Status: Active

Bathrooms: 3 baths

Lot size: 0.19 sq ft

Bathrooms Full: 3

Rooms Total: 6

Type: Single Family Residence

Bedrooms: 3 beds

Area: 3011 sq ft

Year built: 1971

Lot Size Acres: 0.19 acres

County: Oakland

Building Details

Building Area Total: 2613 sq ft

Architectural Style: Contemporary

Heating: Forced Air

Basement: Crawl Space, Michigan Basement

Construction Materials: Block, Brick, Concrete

Sewer: Public

Stories: 3

Amenities & Features

Laundry Features: Laundry Room, Washer Hookup

Waterfront Features: Lake

Garage Spaces: 2

Appliances: Humidifier, Dishwasher, Disposal, Dryer, Microwave, Range, Refrigerator, Washer

Patio And Porch Features: Deck, Porch(es)

Cooling: Central Air

Parking Features: Garage Faces Front, Garage Door Opener, Attached

Fireplace Features: Family Room, Gas Log, Primary Bedroom

WaterSource: Public

Interior Features: Ceiling Fan(s), Garage Door Opener, Center Island, Eat-in Kitchen

Fireplaces Total: 2

Fees & Taxes

Call us now

Tax Assessed Value: \$179,130
Tax Annual Amount: \$6,750

Tax Year: 2024

School Information

High School District: Waterford

Miscellaneous

Road Surface Type: Paved

CrossStreet: Sashabaw and Walton

Listing Terms: Cash, Conventional

Call us now



Phone: (231)730-8781
Email: tuckerbennerteam@gmail.com
Address: 2747 Lakeshore Drive, Twin Lake, MI 49457

