

3985, ROBERT, ANN ARBOR, MI, 48103

https://tuckerbenner.com

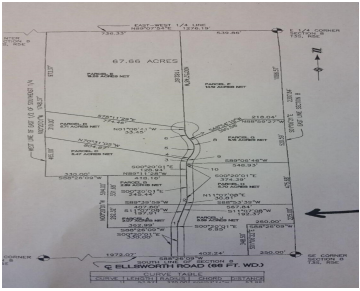

Country Living with an Ann Arbor address and Saline Schools! Build your dream home on this beautiful 5.75-acre parcel, offering the perfect blend of peaceful country living with the convenience of access to freeways, shopping and dining. Located in an exclusive community of just nine upscale estate homes, this premium lot is accessed by a [...]

- 0 baths
- Lot
- Land
- Active



Basics

Category: Land
Status: Active
Lot size: 5.75 sq ft
County: Washtenaw

Type: Lot
Bathrooms: 0 baths
Lot Size Acres: 5.75 acres

Call us now



Phone: (231)730-8781
 Email: tuckerbennerteam@gmail.com
 Address: 2747 Lakeshore Drive, Twin Lake, MI 49457



Building Details

Current Use: Residential

Amenities & Features

Utilities: Natural Gas Available, Electricity Available, Cable Available, None

Lot Features: Buildable, Corner Lot

Waterfront Features:
Pond

Fees & Taxes

Tax Assessed Value: \$56,966

Tax Annual Amount: \$3,056

Tax Year: 2026

School Information

High School District: Saline

Miscellaneous

CrossStreet: Zeeb/Ellsworth/Gensley

Listing Terms: Cash, FHA, Conventional

Call us now



Phone: (231)730-8781

Email: tuckerbennerteam@gmail.com

Address: 2747 Lakeshore Drive, Twin Lake, MI 49457

