

40, MARTIN LUTHER KING JR, GRAND RAPIDS, MI, 49507

<https://tuckerbenner.com>

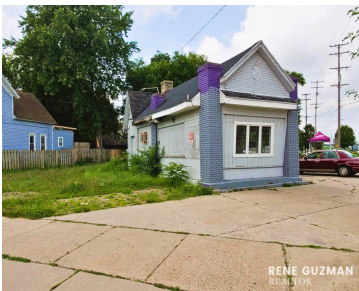
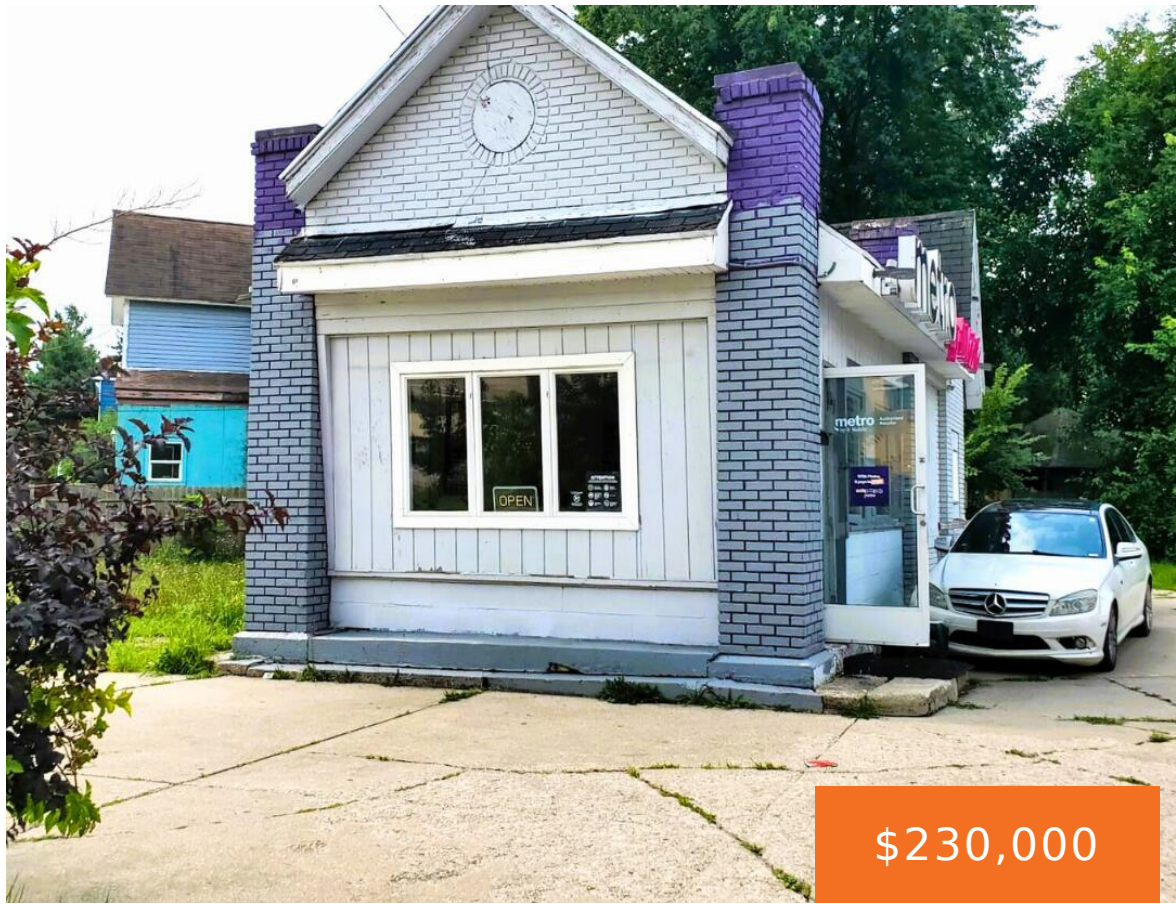

Prime Location for Sale - High-Traffic Area & Valuable Land! Are you a savvy business owner looking for a strategic location to establish your presence? Look no further! This property offers a unique opportunity to capitalize on a high-traffic area, perfect for a small business that thrives on quick visits and convenient access. While the [...]

- 1 bath
- Retail/Commercial
- Commercial Sale
- Active



Call us now



Phone: (231)730-8781
Email: tuckerbennerteam@gmail.com
Address: 2747 Lakeshore Drive, Twin Lake, MI 49457



Basics

Category: Commercial Sale
Status: Active
Lot size: 0.25 sq ft
Bathrooms Full: 1
Business Type: Retail

Type: Retail/Commercial
Bathrooms: 1 bath
Year built: 1967
Lot Size Acres: 0.25 acres
County: Kent

Building Details

Building Area Total: 595 sq ft
Construction Materials: Wood Siding
Heating: Forced Air
Number Of Buildings: 1

Number Of Units Total: 1
Sewer: Public Sewer
StoriesTotal: 595

Amenities & Features

Inclusions: 1 **Utilities:** Water Available, Sewer Available, Natural Gas Connected, Electricity Connected
WaterSource: Public

Fees & Taxes

Tax Assessed Value: \$14,325 **Tax Year:** 2023

School Information

High School District: Grand Rapids

Call us now

 Phone: (231)730-8781
Email: tuckerbennerteam@gmail.com
Address: 2747 Lakeshore Drive, Twin Lake, MI 49457



Miscellaneous

CrossStreet: Sheldon Ave SE

Listing Terms: Conventional, Cash

Call us now



Phone: (231)730-8781
Email: tuckerbennerteam@gmail.com
Address: 2747 Lakeshore Drive, Twin Lake, MI 49457

