

400, BARBER, SPRING LAKE, MI, 49456

<https://tuckerbenner.com>

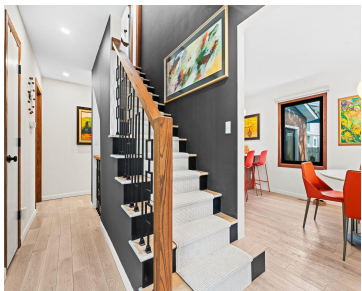

\$799,999



Tastefully renovated throughout with modern, clean sight lines and an open-concept design, this meticulously crafted 4-bedroom, 4-bath home features solid wood floors on the main and upper levels, a main-floor primary en-suite, convenient main-floor laundry, and abundant storage throughout the home. The expansive main living area offers multiple distinct yet connected seating spaces centered around [...]

- 4 beds
- 4 baths
- Single Family Residence
- Residential
- Active
- 2752 sq ft



Basics

Call us now

Phone: (231)730-8781
 Email: tuckerbennerteam@gmail.com
 Address: 2747 Lakeshore Drive, Twin Lake, MI 49457



Category: Residential

Type: Single Family Residence

Status: Active

Bedrooms: 4 beds

Bathrooms: 4 baths

Area: 2752 sq ft

Lot size: 0.24 sq ft

Year built: 1981

Bathrooms Full: 4

Lot Size Acres: 0.24 acres

Rooms Total: 14

County: Ottawa

Building Details

Building Area Total: 1940 sq ft

Construction Materials: Aluminum Siding

Architectural Style: Contemporary

Sewer: Public

Heating: Forced Air

Stories: 2

Roof: Asphalt, Shingle

Basement: Full

Amenities & Features

Laundry Features: Laundry Room, Main Level

Flooring: Ceramic Tile, Vinyl, Wood

Utilities: Natural Gas Connected, Cable Connected, High-Speed Internet

Fencing: Fenced Back, Privacy

Parking Features: Garage Faces Front, Garage Door Opener, Attached

Waterfront Features: Lake

Fireplace Features: Family Room, Gas Log, Living Room

Garage Spaces: 2

WaterSource: Public, Well

Appliances: Bar Fridge, Cooktop, Dishwasher, Double Oven, Dryer, Microwave, Refrigerator, Washer

Interior Features: Ceiling Fan(s), Garage Door Opener, Wet Bar, Eat-in Kitchen

Lot Features: Corner Lot, Level, Sidewalk

Window Features: Low-Emissivity Windows, Screens, Insulated Windows, Window Treatments

Patio And Porch Features: Covered, Deck, Porch(es)

Exterior Features: Other

Fireplaces Total: 1

Cooling: Central Air

Call us now



Phone: (231)730-8781

Email: tuckerbennerteam@gmail.com

Address: 2747 Lakeshore Drive, Twin Lake, MI 49457



Fees & Taxes

Tax Assessed Value: \$165,600

Tax Year: 2025

Tax Annual Amount: \$6,790

School Information

High School District: Spring Lake

HighSchool: Spring Lake High School

Middle Or Junior School: Spring Lake
Intermediate School

Elementary School: Holmes Elementary
School

Miscellaneous

Road Surface Type: Paved

CrossStreet: N. Cutler & N. Park

Listing Terms: Cash, Conventional

Call us now



Phone: (231)730-8781

Email: tuckerbennerteam@gmail.com

Address: 2747 Lakeshore Drive, Twin Lake, MI 49457

