

400, MAIN, WALDRON, MI, 49288

<https://tuckerbenner.com>

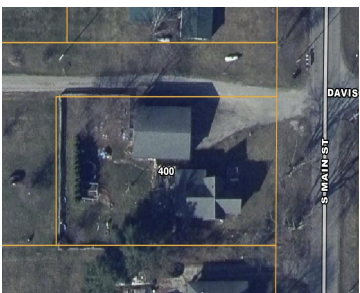

This 2-bedroom, 1-bath home in the Village of Waldron is ready for a new owner with vision. The house features a functional layout with a laundry room, fenced backyard, and deck. The large pole building garage provides plenty of space for parking, storage, or projects. The property does need some updates and repairs but offers [...]

- 2 beds
- 1 bath
- Single Family Residence
- Residential
- Active
- 1034 sq ft

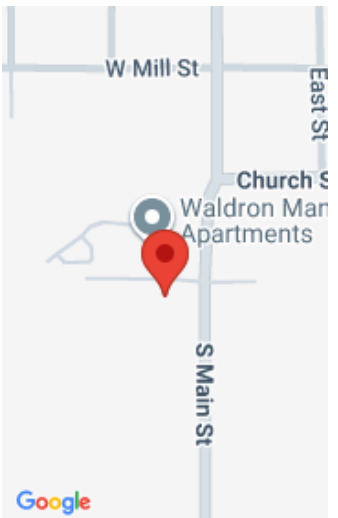

Call us now

Phone: (231)730-8781
Email: tuckerbennerteam@gmail.com
Address: 2747 Lakeshore Drive, Twin Lake, MI 49457

Basics

Category: Residential

Status: Active

Bathrooms: 1 bath

Lot size: 0.36 sq ft

Bathrooms Full: 1

Rooms Total: 7

Type: Single Family Residence

Bedrooms: 2 beds

Area: 1034 sq ft

Year built: 1920

Lot Size Acres: 0.36 acres

County: Hillsdale

Building Details

Building Area Total: 1212 sq ft

Architectural Style: Traditional

Heating: Forced Air

Roof: Asphalt

Construction Materials: Vinyl Siding

Sewer: Public

Stories: 1

Basement: Michigan Basement

Amenities & Features

Laundry Features: Main Level

WaterSource: Public

Fencing: Fenced Back

Patio And Porch Features: Deck, Porch(es)

Fees & Taxes

Tax Assessed Value: \$14,632

Tax Annual Amount: \$576

Tax Year: 2024

School Information

High School District: Waldron Area

Call us now

 Phone: (231)730-8781

 Email: tuckerbennerteam@gmail.com

 Address: 2747 Lakeshore Drive, Twin Lake, MI 49457



Miscellaneous

Road Surface Type: Paved

CrossStreet: church

Listing Terms: Cash, Conventional

Call us now



Phone: (231)730-8781
Email: tuckerbennerteam@gmail.com
Address: 2747 Lakeshore Drive, Twin Lake, MI 49457

