

4007, SUGARSAND, BRIDGMAN, MI, 49106

<https://tuckerbenner.com>

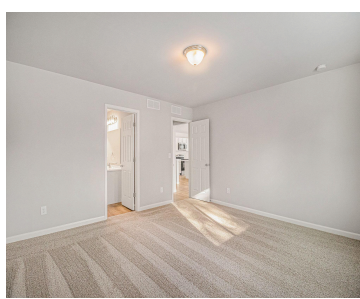

\$389,900

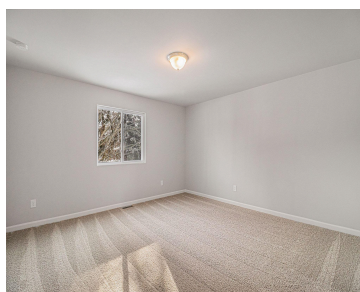

New construction home in Lake Haven, located in Bridgman school district. This thoughtfully designed split-level home offers 2,072 square feet, 4 bedrooms, and 2 full baths with a layout that maximizes both shared living space and private retreats. The kitchen showcases desirable upgrades including quartz countertops, a tile backsplash, white cabinetry, and a complete stainless [...]

- 4 beds
- 2 baths
- Single Family Residence
- Residential
- Active
- 2072 sq ft

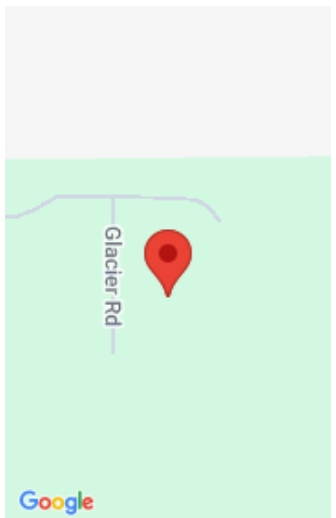

Call us now

Phone: (231)730-8781
Email: tuckerbennerteam@gmail.com
Address: 2747 Lakeshore Drive, Twin Lake, MI 49457



Basics

Category: Residential

Status: Active

Bathrooms: 2 baths

Lot size: 0.15 sq ft

Subdivision Name: Lake Haven

Lot Size Acres: 0.15 acres

County: Berrien

Type: Single Family Residence

Bedrooms: 4 beds

Area: 2072 sq ft

Year built: 2026

Bathrooms Full: 2

Rooms Total: 5

Building Details

Building Area Total: 1120 sq ft

Sewer: Public

Stories: 2

Levels: Bi-Level

Construction Materials: Vinyl Siding

Heating: Forced Air

Roof: Composition, Shingle

Basement: Full

Amenities & Features

Laundry Features: Lower Level

Utilities: Natural Gas Connected

Garage Spaces: 2

Appliances: Dishwasher, Dryer, Microwave, Range, Refrigerator, Washer

Window Features: Low-Emissivity Windows, Screens

Cooling: Central Air, SEER 13 or Greater

Flooring: Carpet, Vinyl

Parking Features: Garage Faces Front, Garage Door Opener, Attached

WaterSource: Public

Interior Features: Garage Door Opener, Center Island, Eat-in Kitchen, Pantry

Patio And Porch Features: Deck, Porch(es)

Fees & Taxes

Call us now



Phone: (231)730-8781

Email: tuckerbennerteam@gmail.com

Address: 2747 Lakeshore Drive, Twin Lake, MI 49457



Tax Assessed Value: \$58,700

Association Fee Frequency: Quarterly

Association Fee: \$165

Tax Year: 2024

Tax Annual Amount: \$500

Association Fee Includes: Other

School Information

High School District: Bridgman

Miscellaneous

Road Surface Type: Paved

CrossStreet: California

Listing Terms: Cash, FHA, VA Loan, MSHDA, Conventional

Call us now



Phone: (231)730-8781

Email: tuckerbennerteam@gmail.com

Address: 2747 Lakeshore Drive, Twin Lake, MI 49457

