

401, KEENE, DOWAGIAC, MI, 49047

<https://tuckerbenner.com>

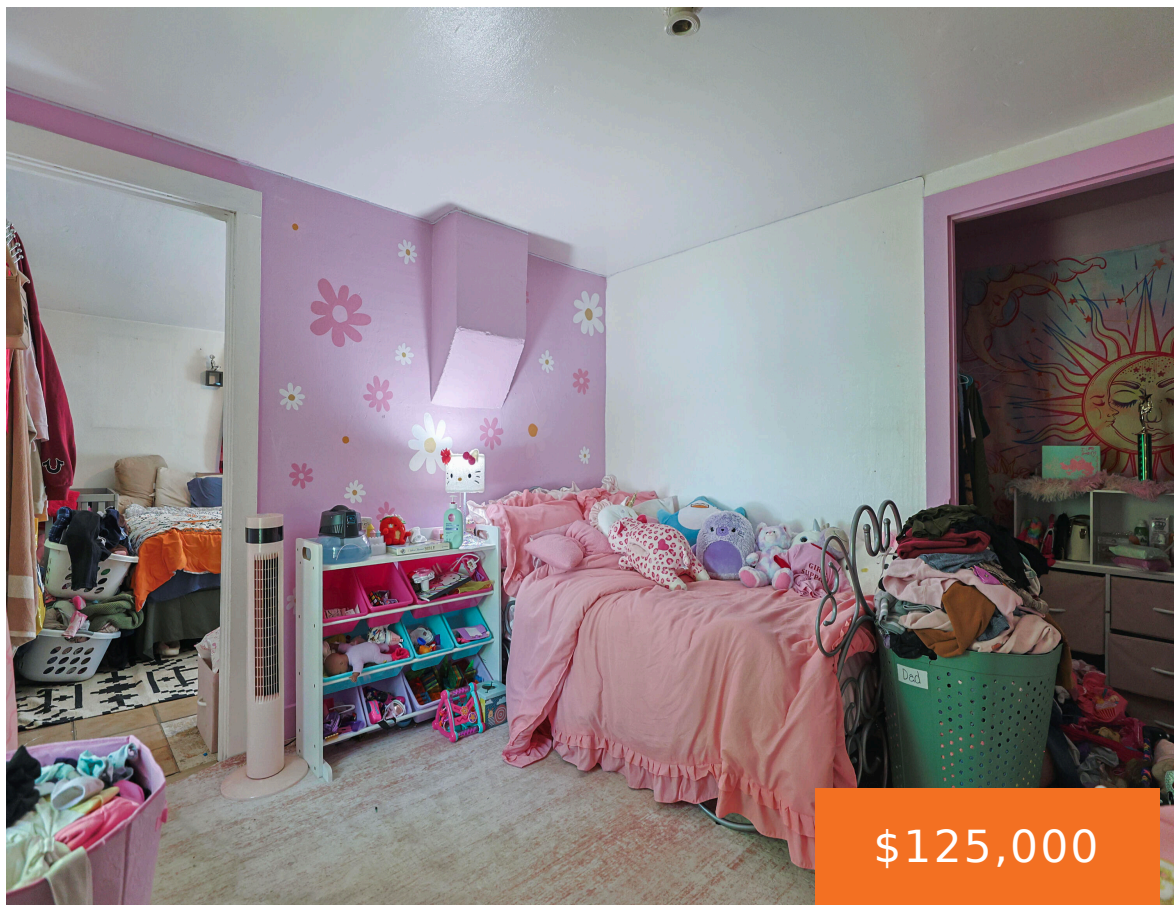

This traditional 2-story home features 3 bedrooms, 1 bathroom, and approximately 1,400 square feet of living space. Situated on a spacious combined .3-acre lot, the property includes an adjacent parcel (Second Lot Tax ID: 14-160-300-745-00), offering added outdoor space and endless possibilities. Additional highlights include a 2 car garage and an enclosed back porch, perfect [...]

- 3 beds
- 1 bath
- Single Family Residence
- Residential
- Active
- 1380 sq ft



Basics

Call us now

Phone: (231)730-8781
Email: tuckerbennerteam@gmail.com
Address: 2747 Lakeshore Drive, Twin Lake, MI 49457



Category: Residential

Status: Active

Bathrooms: 1 bath

Lot size: 0.15 sq ft

Bathrooms Full: 1

Rooms Total: 7

Type: Single Family Residence

Bedrooms: 3 beds

Area: 1380 sq ft

Year built: 1900

Lot Size Acres: 0.15 acres

County: Cass

Building Details

Building Area Total: 1380 sq ft

Architectural Style: Traditional

Heating: Forced Air

Roof: Composition, Shingle

Construction Materials: Vinyl Siding

Sewer: Public

Stories: 2

Basement: Michigan Basement

Amenities & Features

Laundry Features: Main Level

Parking Features: Detached

WaterSource: Public

Interior Features: Ceiling Fan(s), Pantry

Patio And Porch Features: Enclosed, Porch(es)

Fencing: Fenced Back, Chain Link

Garage Spaces: 2

Appliances: Oven, Refrigerator

Lot Features: Corner Lot

Fees & Taxes

Tax Assessed Value: \$23,542

Tax Annual Amount: \$973

Tax Year: 2025

School Information

High School District: Dowagiac

Call us now



Phone: (231)730-8781

Email: tuckerbennerteam@gmail.com

Address: 2747 Lakeshore Drive, Twin Lake, MI 49457



Miscellaneous

CrossStreet: E Division & Gray

Listing Terms: Cash, Conventional

Call us now



Phone: (231)730-8781

Email: tuckerbennerteam@gmail.com

Address: 2747 Lakeshore Drive, Twin Lake, MI 49457

