

4010, DEJA, ST. JOSEPH, MI, 49085
<https://tuckerbenner.com>

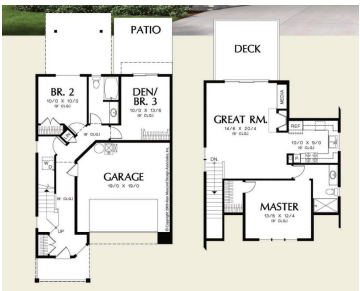

New construction with Nicholson Custom Home Building at Royalton Terrace! This picturesque home blends traditional cottage charm with modern coastal living. The front of the home is graced with an adorable Craftsman style porch leading into a versatile space throughout. The distinctive design places the main living areas on the upper level, offering beautiful view. [...]

- 3 beds
- 2 baths
- Single Family Residence
- Residential
- Active
- 1384 sq ft



Call us now

Phone: (231)730-8781
Email: tuckerbennerteam@gmail.com
Address: 2747 Lakeshore Drive, Twin Lake, MI 49457

Basics

Category: Residential
Status: Active
Bathrooms: 2 baths
Lot size: 0.03 sq ft
Lot Size Acres: 0.03 acres
County: Berrien

Type: Single Family Residence
Bedrooms: 3 beds
Area: 1384 sq ft
Bathrooms Full: 2
Rooms Total: 7

Building Details

Building Area Total: 1384 sq ft
Architectural Style: Craftsman
Heating: Forced Air
Roof: Composition

Construction Materials: Vinyl Siding
Sewer: Public
Stories: 2
Basement: Crawl Space

Amenities & Features

Laundry Features: Main Level
Parking Features: Attached
WaterSource: Public
Cooling: Central Air
Utilities: Natural Gas Available, Electricity Available
Garage Spaces: 2
Lot Features: Level

Fees & Taxes

Tax Assessed Value: \$5,836
Association Fee: \$200
Tax Annual Amount: \$249

Association Fee Frequency: Monthly
Tax Year: 2024

Call us now

School Information

High School District: St. Joseph

Miscellaneous

CrossStreet: Peave Blvd & Deja **Listing Terms:** Cash, FHA, VA Loan, Conventional

Call us now