

4011, LAVENDER, GALESBURG, MI, 49053

<https://tuckerbenner.com>

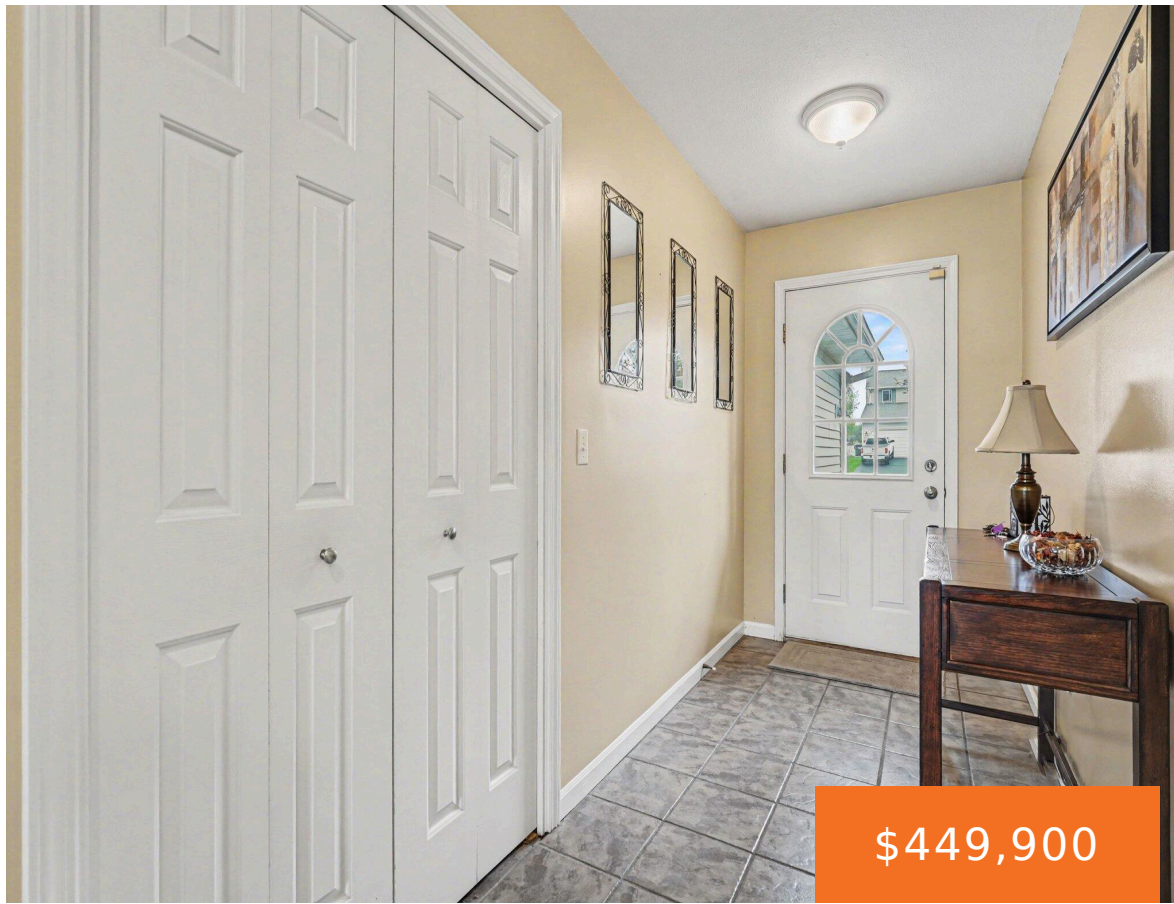

Step into comfort and space with this well maintained 5-bedroom, 3 full bath walkout ranch, perfectly designed for both everyday living and entertaining. The vaulted great room welcomes you with an abundance of natural light and a three-sided fireplace that creates a warm, inviting focal point. The kitchen features rich maple cabinetry, a convenient pantry [...]

- 5 beds
- 3 baths
- Single Family Residence
- Residential
- Active
- 3024 sq ft



Basics

Call us now



Phone: (231)730-8781
Email: tuckerbennerteam@gmail.com
Address: 2747 Lakeshore Drive, Twin Lake, MI 49457



Category: Residential

Status: Active

Bathrooms: 3 baths

Lot size: 0.69 sq ft

Bathrooms Full: 3

Rooms Total: 9

Type: Single Family Residence

Bedrooms: 5 beds

Area: 3024 sq ft

Year built: 1998

Lot Size Acres: 0.69 acres

County: Kalamazoo

Building Details

Building Area Total: 1698 sq ft

Architectural Style: Ranch

Heating: Forced Air

Roof: Shingle

Construction Materials: Brick, Vinyl Siding

Sewer: Septic Tank

Stories: 1

Basement: Full, Walk-Out Access

Amenities & Features

Laundry Features: Main Level

Fencing: Fenced Back

Fireplace Features: Gas Log, Other

WaterSource: Well

Interior Features: Ceiling Fan(s), Garage Door Opener, Pantry

Fireplaces Total: 1

Utilities: Cable Connected

Parking Features: Attached

Garage Spaces: 4

Appliances: Dishwasher, Disposal, Dryer, Microwave, Range, Refrigerator, Washer, Water Softener Owned

Patio And Porch Features: Deck, Patio

Cooling: Central Air

Fees & Taxes

Tax Assessed Value: \$143,134

Tax Annual Amount: \$6,373

Tax Year: 2025

Call us now



Phone: (231)730-8781

Email: tuckerbennerteam@gmail.com

Address: 2747 Lakeshore Drive, Twin Lake, MI 49457



School Information

High School District: Gull Lake

Miscellaneous

Road Surface Type: Paved

CrossStreet: Daylily Ln. and Ivy St.

Listing Terms: Cash, Conventional

Call us now



Phone: (231)730-8781

Email: tuckerbennerteam@gmail.com

Address: 2747 Lakeshore Drive, Twin Lake, MI 49457

