4028, M 63, BENTON HARBOR, MI, 49022

https://tuckerbenner.com







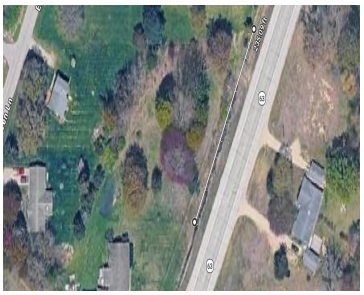

Nearly 0.9 acres of combined vacant land in the Coloma area offering flexibility, accessibility, and development potential. Existing driveway access is already established from M-63 with electric, natural gas, and internet available at the road. The combined parcels create an ideal setting for a custom home, pole barn, workshop, hobby space, or recreational storage opportunity […]

- 0 baths
- Lot
- Land
- Active

Basics

Category: Land

Type: Lot

Status: Active

Bathrooms: 0 baths

Lot size: 0.95 sq ft

Lot Size Acres: 0.95 acres

County: Berrien

Call us now

Phone: (231)730-8781

Email: tuckerbennerteam@gmail.com

Address: 2747 Lakeshore Drive, Twin Lake, MI 49457

Amenities & Features

Utilities: Natural Gas Available, Electricity Available, Cable Available, Phone Available, None

Lot Features: Buildable

Fees & Taxes

Tax Assessed Value: $2,580

Tax Year: 2024

Tax Annual Amount: $274

School Information

High School District: Coloma

Miscellaneous

Road Surface Type: Paved

CrossStreet: Coloma Rd & Eaman Rd.

Listing Terms: Cash, FHA, MSHDA, Rural Development, VA Loan, Conventional

Call us now

Phone: (231)730-8781

Email: tuckerbennerteam@gmail.com

Address: 2747 Lakeshore Drive, Twin Lake, MI 49457