

403, LIBERTY, ANN ARBOR, MI, 48104

https://tuckerbenner.com

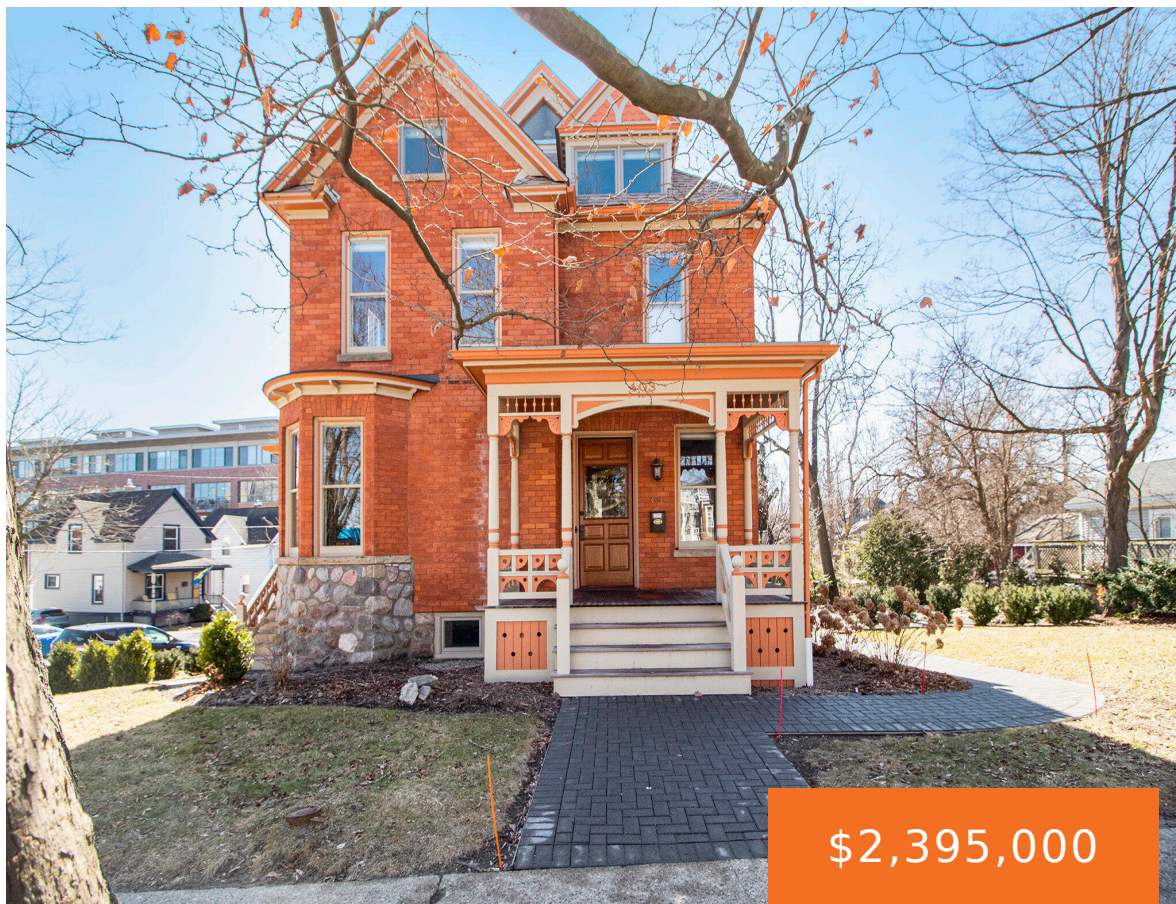

\$2,395,000

This home may have the look of an 1890’s brick Victorian, but yrs of extensive remodeling give it the feel of a new build.Equipped with 6bed/5.5bath,one can have the luxury of living in a single-family home with a garden apartment-ideal for rental, guests, or family all located within walking distance of downtown shopping & dining.Meticulously [...]

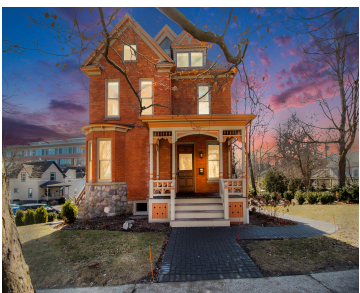

- 6 beds
- 6 baths
- Single Family Residence
- Residential
- Active
- 3700 sq ft

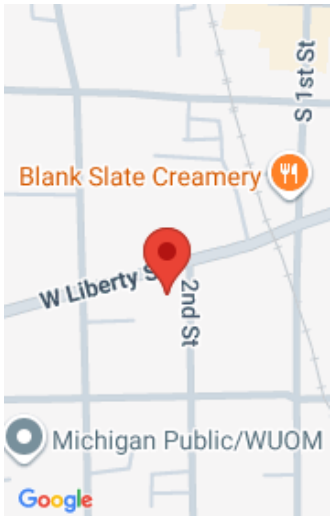

Call us now

Phone: (231)730-8781

Email: tuckerbennerteam@gmail.com

Address: 2747 Lakeshore Drive, Twin Lake, MI 49457



Basics

Category: Residential
Status: Active
Bathrooms: 6 baths
Lot size: 0.19 sq ft
Bathrooms Full: 5
Rooms Total: 12
Bathrooms Half: 1

Type: Single Family Residence
Bedrooms: 6 beds
Area: 3700 sq ft
Year built: 1901
Lot Size Acres: 0.19 acres
County: Washtenaw

Building Details

Building Area Total: 2800 sq ft
Architectural Style: Victorian
Heating: Forced Air
Roof: Shingle

Construction Materials: Brick
Sewer: Public
Stories: 3
Basement: Full, Walk-Out Access

Amenities & Features

Laundry Features: In Kitchen
Parking Features: Detached
Garage Spaces: 1
Appliances: Built-In Gas Oven, Cooktop, Dishwasher, Disposal, Dryer, Range, Refrigerator, Washer
Lot Features: Corner Lot
Fireplaces Total: 1

Flooring: Tile, Wood
Fireplace Features: Formal Dining
WaterSource: Public
Interior Features: Generator, Kitchen Island, Eat-in Kitchen, Pantry
Patio And Porch Features: Deck
Cooling: Central Air

Fees & Taxes

Call us now

Tax Assessed Value: \$255,699
Tax Annual Amount: \$17,764.90

Tax Year: 2024

School Information

High School District: Ann Arbor
Middle Or Junior School: Slauson Middle School
HighSchool: Pioneer High School
Elementary School: Bach Elementary School

Miscellaneous

CrossStreet: Liberty & Second
Listing Terms: Cash, Conventional

Call us now

Phone: (231)730-8781
Email: tuckerbennerteam@gmail.com
Address: 2747 Lakeshore Drive, Twin Lake, MI 49457

