

4034, 9TH STREET & VL W GH AVE, OSHTEMO, MI, 49077

https://tuckerbenner.com

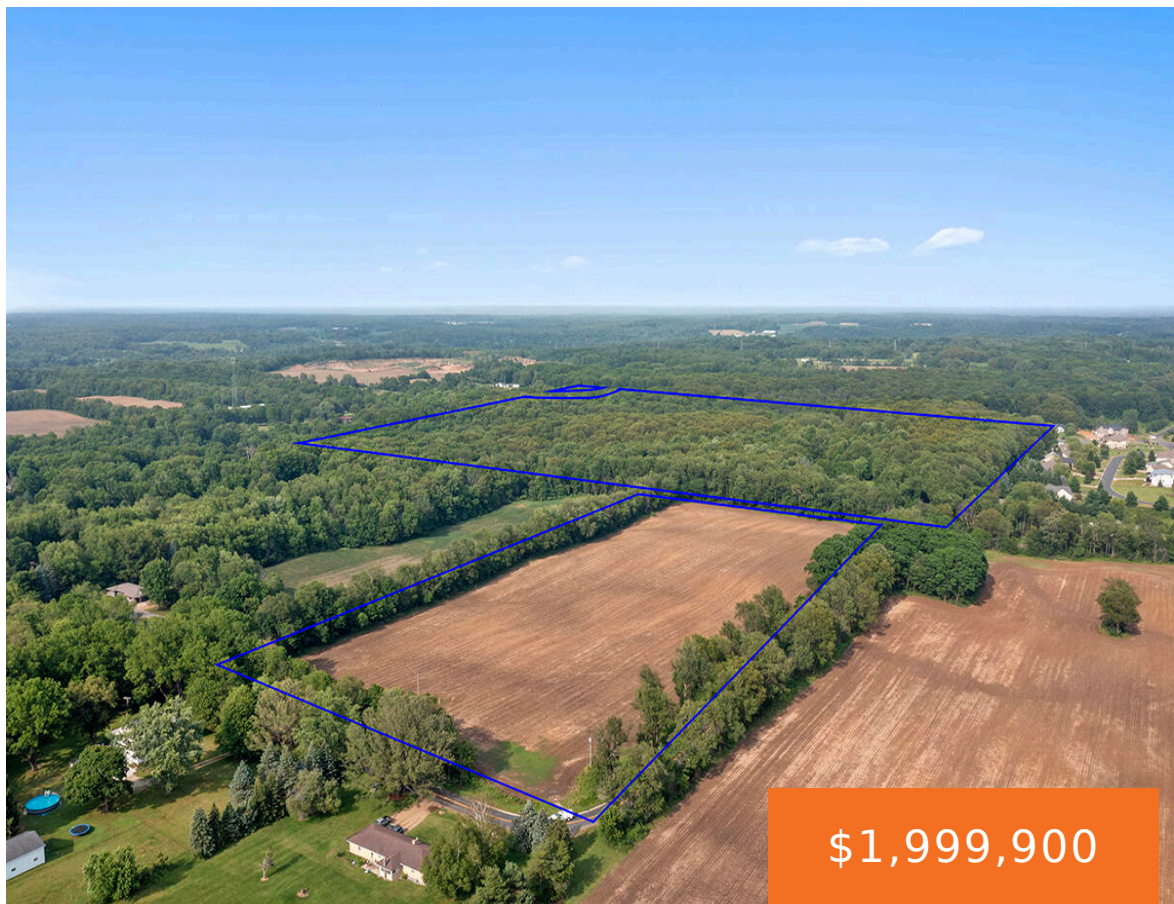

Location, location, LOCATION!!! This entire property includes 77.1 acres of beautiful land. What an amazing opportunity to buy two large parcels in Oshtemo Township and in the award winning Otsego school district. The larger parcel is just under 60 acres and is some of the most gorgeous land you will find. This parcel has an [...]

- 0 baths
- Acreage
- Land
- Active

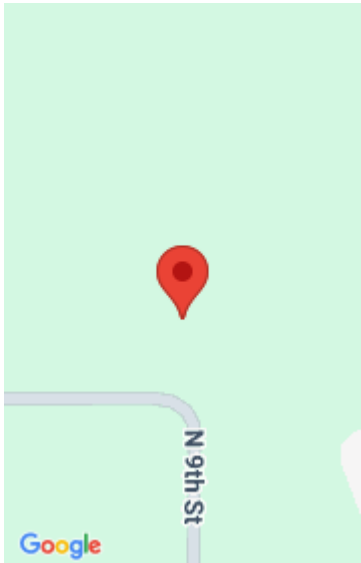

# Basics

**Category:** Land

**Status:** Active

**Lot size:** 77.1 sq ft

**County:** Kalamazoo

**Type:** Acreage

**Bathrooms:** 0 baths

**Lot Size Acres:** 77.1 acres

# Building Details

**Sewer:** Septic Tank

**Current Use:** Residential, Hunting, Farm, Agricultural

# Amenities & Features

**Utilities:** Electricity Connected

**WaterSource:** Well

**Lot Features:** Ravine, Buildable, Tillable, Wooded

# Fees & Taxes

**Tax Assessed Value:** \$142,894

**Tax Year:** 2024

**Tax Annual Amount:** \$5,046

# School Information

**High School District:** Otsego

# Miscellaneous

Call us now

**Road Surface Type:** Paved

**CrossStreet:** W GH & N 9th

**Listing Terms:** Cash, Conventional

**Call us now**



Phone: (231)730-8781  
Email: tuckerbennerteam@gmail.com  
Address: 2747 Lakeshore Drive, Twin Lake, MI 49457

