

4035, CORNERSTONE, CANTON, MI, 48188

<https://tuckerbenner.com>

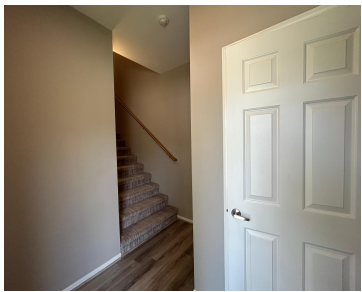

Available Now! Spacious 2 Bed, 2 Bath First-Floor Condo with Private Entry in Woodbridge Estates. Welcome to Woodbridge Estates, one of Canton's most sought-after communities, with a clubhouse, swimming pool, and an unbeatable location minutes from shopping, dining, and major expressways. This beautifully updated, private-entry end unit offers 1,585 sq. ft. of bright, comfortable living. [...]

- 2 beds
- 2 baths
- Condominium
- Residential Lease
- Active
- 1585 sq ft



Basics

Call us now



Phone: (231)730-8781
Email: tuckerbennerteam@gmail.com
Address: 2747 Lakeshore Drive, Twin Lake, MI 49457



Category: Residential Lease

Status: Active

Bathrooms: 2 baths

Year built: 2003

Lot Size Acres: 0 acres

County: Wayne

Type: Condominium

Bedrooms: 2 beds

Area: 1585 sq ft

Bathrooms Full: 2

Rooms Total: 8

Building Details

Architectural Style: Other

Stories: 1

Heating: Forced Air

Basement: Slab

Amenities & Features

Laundry Features: In Unit

Garage Spaces: 1

Fireplaces Total: 30

Parking Features: Garage Door Opener, Attached

Patio And Porch Features: Patio

Cooling: CeilingFan, Central Air

Fees & Taxes

Association Fee Includes: Lawn/Yard Care, Sewer, Snow Removal, Trash, Water

School Information

High School District: Van Buren

Miscellaneous

Call us now



Phone: (231)730-8781

Email: tuckerbennerteam@gmail.com

Address: 2747 Lakeshore Drive, Twin Lake, MI 49457



CrossStreet: Geddes Rd

Owner Pays: Association Fees, Internet Access, Lawn/Yard Care, Trash, Sewer, Snow Removal, Taxes, Water, WIFI

Pets Allowed: Yes, Number Limit, Cats OK

Tenant Pays: A/C, Cable/Satellite, Electric, Heat, Housekeeping, Phone

Call us now



Phone: (231)730-8781

Email: tuckerbennerteam@gmail.com

Address: 2747 Lakeshore Drive, Twin Lake, MI 49457

