

40436, BAY HARBOR, CANTON, MI, 48188

<https://tuckerbenner.com>

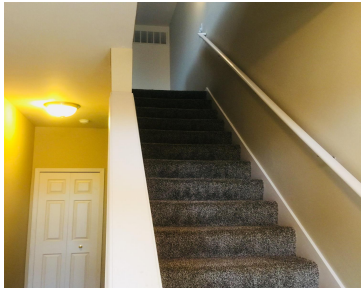

This upper-level condo offers 2 bedrooms and 2 full bathrooms, providing a spacious and comfortable living space. The large family room features a gas fireplace, expansive windows, and a balcony, creating a bright and inviting atmosphere. The open floor plan enhances the modern layout, while the master bedroom includes a walk-in closet for added convenience. [...]

- 2 beds
- 2 baths
- Condominium
- Residential Lease
- Active
- 1514 sq ft



Basics



Call us now

Phone: (231)730-8781
Email: tuckerbennerteam@gmail.com
Address: 2747 Lakeshore Drive, Twin Lake, MI 49457



Category: Residential Lease

Status: Active

Bathrooms: 2 baths

Lot size: 0 sq ft

Lot Size Acres: 0 acres

Type: Condominium

Bedrooms: 2 beds

Area: 1514 sq ft

Bathrooms Full: 2

County: Wayne

Building Details

Architectural Style: Other

Stories: 2

Heating: Forced Air

Amenities & Features

Laundry Features: In Unit, Laundry Room

Parking Features: Garage Door Opener, Attached

Appliances: Disposal, Dryer, Microwave, Washer, Refrigerator, Dishwasher

Pool Features: Outdoor/Inground

Garage Spaces: 1

Cooling: Central Air

Fees & Taxes

Association Fee Includes: Lawn/Yard Care, Snow Removal, Trash, Water

School Information

High School District: Plymouth-Canton

Miscellaneous



Call us now

Phone: (231)730-8781

Email: tuckerbennerteam@gmail.com

Address: 2747 Lakeshore Drive, Twin Lake, MI 49457



CrossStreet: Lotz and Palmer

Owner Pays: Association Fees, Lawn/Yard Care, Sewer, Snow Removal, Water

Tenant Pays: Cable/Satellite, Electricitiy, Heat, Internet Access



Call us now

Phone: (231)730-8781

Email: tuckerbennerteam@gmail.com

Address: 2747 Lakeshore Drive, Twin Lake, MI 49457

