

4047, CREEK WOOD, CHASE, MI, 49623

<https://tuckerbenner.com>

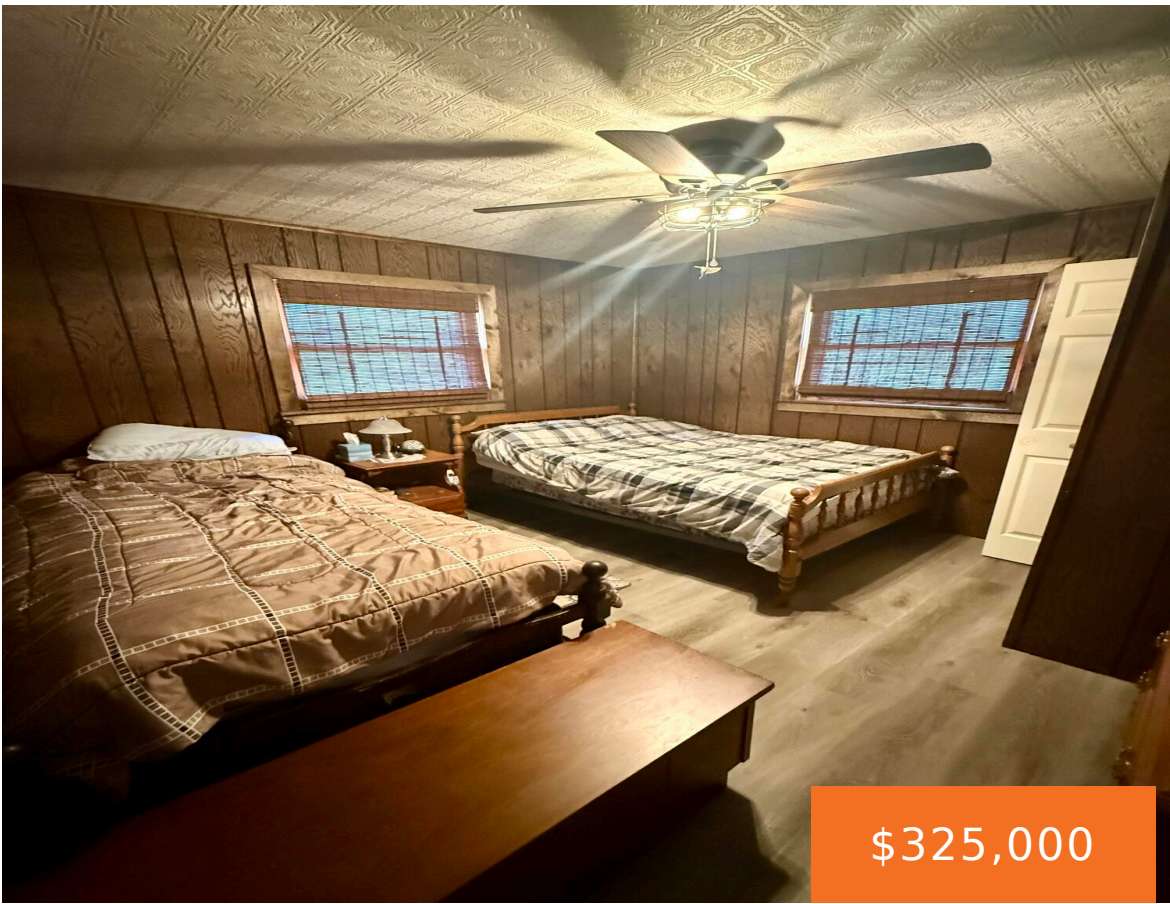

\$325,000



Tucked away on 10 private acres with beautiful frontage on scenic Sanborn Creek, this charming 2-bedroom, 1 full bath cottage offers the perfect up-north escape. Enjoy peaceful mornings overlooking the water, abundant wildlife, and the tranquility of your own private retreat. Whether you're looking for a year-round residence, weekend getaway, or recreational property, this one [...]

- 2 beds
- 2 baths
- Single Family Residence
- Residential
- Active
- 864 sq ft



Basics

Call us now



Phone: (231)730-8781
Email: tuckerbennerteam@gmail.com
Address: 2747 Lakeshore Drive, Twin Lake, MI 49457



Category: Residential

Status: Active

Bathrooms: 2 baths

Lot size: 8.94 sq ft

Bathrooms Full: 2

Rooms Total: 4

Type: Single Family Residence

Bedrooms: 2 beds

Area: 864 sq ft

Year built: 1969

Lot Size Acres: 8.94 acres

County: Lake

Building Details

Building Area Total: 864 sq ft

Architectural Style: Cabin, Ranch

Heating: Forced Air

Roof: Metal

Construction Materials: Wood Siding

Sewer: Septic Tank

Stories: 1

Basement: Crawl Space

Amenities & Features

Laundry Features: Laundry Room, Main Level

Waterfront Features: Stream/Creek

WaterSource: Well

Fireplaces Total: 1

Parking Features: Detached

Garage Spaces: 2

Lot Features: Level, Recreational, Wooded

Fees & Taxes

Tax Assessed Value: \$44,500

Tax Annual Amount: \$2,135.54

Tax Year: 2025

School Information

High School District: Baldwin

Call us now



Phone: (231)730-8781

Email: tuckerbennerteam@gmail.com

Address: 2747 Lakeshore Drive, Twin Lake, MI 49457



Miscellaneous

Road Surface Type: Unimproved

CrossStreet: E. 42nd Street

Listing Terms: Cash, Conventional

Call us now



Phone: (231)730-8781

Email: tuckerbennerteam@gmail.com

Address: 2747 Lakeshore Drive, Twin Lake, MI 49457

