

405, COLONIAL, PORTAGE, MI, 49002

<https://tuckerbenner.com>

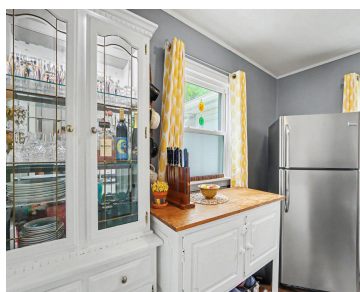
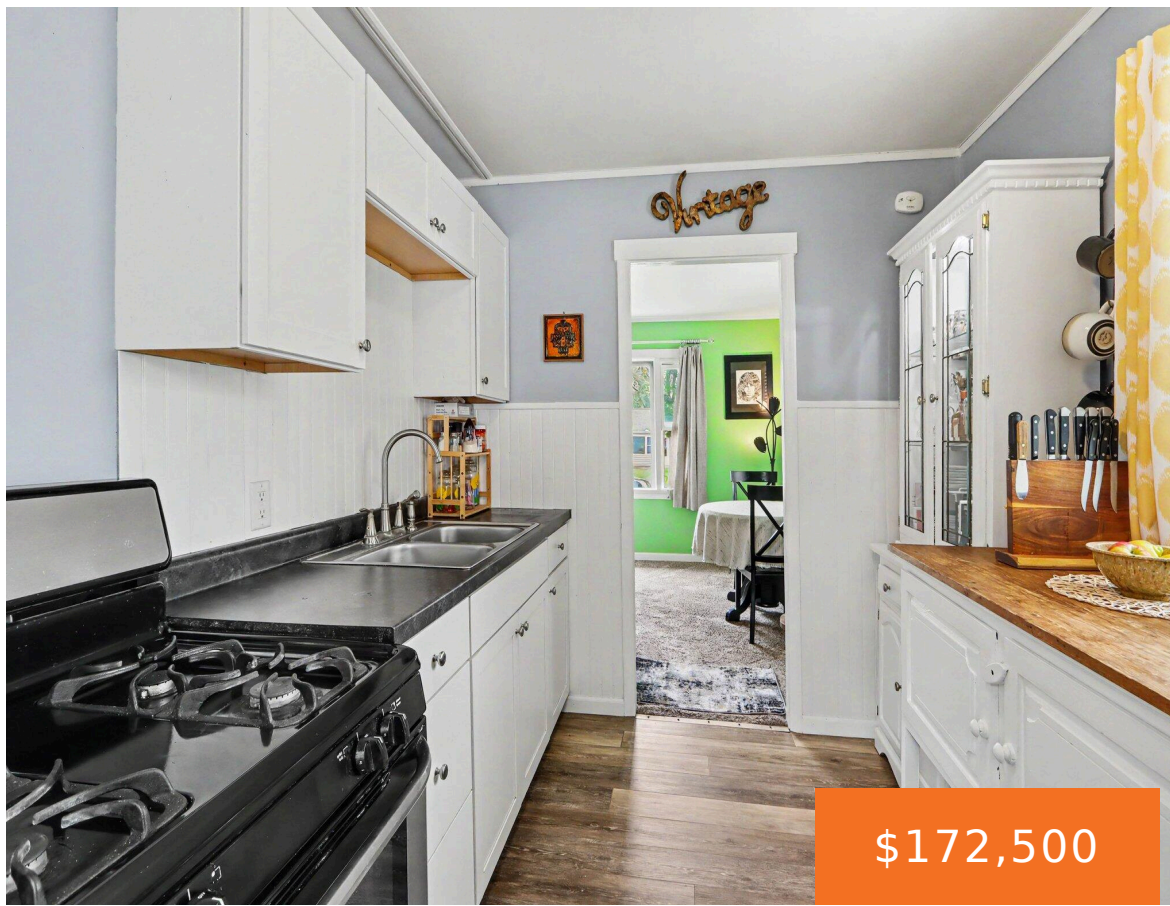

Charming 2 bedroom, 1 bath home in Portage, offering the perfect blend of privacy and convenience! Ideally located just minutes from the shopping, dining, and everyday amenities along S. Westnedge, this inviting home makes it easy to enjoy everything the area has to offer. Step inside to a bright and welcoming living room filled with [...]

- 2 beds
- 1 bath
- Single Family Residence
- Residential
- Active
- 768 sq ft



Basics

Call us now

Phone: (231)730-8781
Email: tuckerbennerteam@gmail.com
Address: 2747 Lakeshore Drive, Twin Lake, MI 49457



Category: Residential

Status: Active

Bathrooms: 1 bath

Lot size: 0.2 sq ft

Bathrooms Full: 1

Rooms Total: 6

Type: Single Family Residence

Bedrooms: 2 beds

Area: 768 sq ft

Year built: 1955

Lot Size Acres: 0.2 acres

County: Kalamazoo

Building Details

Building Area Total: 768 sq ft

Architectural Style: Ranch

Heating: Forced Air

Basement: Slab

Construction Materials: Vinyl Siding

Sewer: Public

Stories: 1

Amenities & Features

Laundry Features: Main Level

Garage Spaces: 1

Appliances: Dryer, Range, Refrigerator, Washer

Parking Features: Detached

WaterSource: Public

Fees & Taxes

Tax Assessed Value: \$39,040

Tax Annual Amount: \$1,723

Tax Year: 2026

School Information

High School District: Portage

Call us now



Phone: (231)730-8781

Email: tuckerbennerteam@gmail.com

Address: 2747 Lakeshore Drive, Twin Lake, MI 49457



Miscellaneous

CrossStreet: S Westnedge & Concord **Listing Terms:** Cash, FHA, VA Loan, MSHDA,
Conventional

Call us now



Phone: (231)730-8781

Email: tuckerbennerteam@gmail.com

Address: 2747 Lakeshore Drive, Twin Lake, MI 49457

