

4057, RIVERTOWN, WYOMING, MI, 49418

<https://tuckerbenner.com>

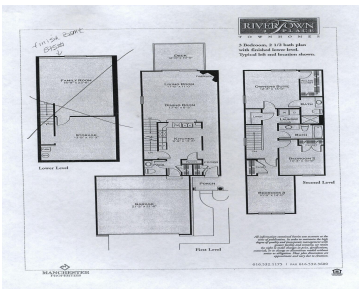

\$2,000



Lease this lovely end unit – 3 bedroom, 2-1/2 bath townhouse style condo. This condo is now available for rent at Rivertown Place. 1,620 sqft of living area. Gas fireplace, attached 2- car garage. , Upstairs includes a primary bedroom suite, 2 bedrooms, another full bath and upstairs Laundry. Completely updated with granite and stainless [...]

- 3 beds
- 3 baths
- Condominium
- Residential Lease
- Active
- 1620 sq ft



Basics

Call us now

Phone: (231)730-8781
Email: tuckerbennerteam@gmail.com
Address: 2747 Lakeshore Drive, Twin Lake, MI 49457



Category: Residential Lease
Status: Active
Bathrooms: 3 baths
Lot size: 0 sq ft
Subdivision Name: Rivertown Place
Lot Size Acres: 0 acres
County: Kent

Type: Condominium
Bedrooms: 3 beds
Area: 1620 sq ft
Year built: 2001
Bathrooms Full: 2
Rooms Total: 10
Bathrooms Half: 1

Building Details

Architectural Style: Traditional
Stories: 2
Basement: Slab
Heating: Forced Air
Common Walls: End Unit

Amenities & Features

Laundry Features: In Unit, Laundry Room, Upper Level
Garage Spaces: 2
Fireplaces Total: 300
Parking Features: Attached
Patio And Porch Features: Patio
Cooling: Central Air

Fees & Taxes

Tax Year: 2 **Association Fee Includes:** Lawn/Yard Care, Sewer, Snow Removal, Trash, Water

School Information

High School District: Grandville
Middle Or Junior School: Grandville Middle School
HighSchool: Grandville High School
Elementary School: Grandview Elementary School

Call us now

Miscellaneous

CrossStreet: Wilson & 56th AVE

Owner Pays: Association Fees,
Trash, Sewer, Snow Removal,
Taxes, Water

Tenant Pays: A/C, Cable/Satellite, Electric, Heat,
Housekeeping, Internet Access, Linens, Phone, WIFI

Call us now



Phone: (231)730-8781

Email: tuckerbennerteam@gmail.com

Address: 2747 Lakeshore Drive, Twin Lake, MI 49457

